

■ 单向节流阀 One-way throttle valve

AS-F系列 AS-F Series

■ 符号 Symbol

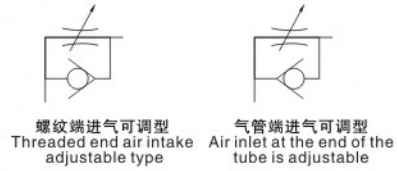

■ 订货型号 Order Code

AS22	0	1F.	8	-	02
阀体大小 Body size	节流方式 Throttling way		气管外径 Tracheal diameter		螺纹接口 Port Size
AS12:M5	0: 螺纹端进气可调型 Threaded end air intake adjustable type		4:Φ4		M5:M5
AS22:1/8、1/4	1: 气管端进气可调型 Air inlet at the end of the tube is adjustable		6:Φ6		01:PT1/8
AS32:3/8			8:Φ8		02:PT1/4
AS42:1/2			10:Φ10		03:PT3/8
			12:Φ12		04:PT1/2
			16:Φ16		

注：节流方式靠手柄颜色区分，
螺纹端进气可调型：浅灰色，
气管端进气可调型：蓝灰色。
Note: The throttling mode depends on the color of handle.
Threaded end air intake adjustable: light grey,
Air inlet adjustable: blue gray.

注：标准螺纹为PT螺纹(或M5公制螺纹)，其余规格螺纹可定制。
Note: standard thread is PT thread (or M5 metric thread), other specifications can be customized.

■ 技术参数 Technical Specification

使用流体Fluid	洁净的空气
最高耐压力Max. pressure resistance	1.35MPa
使用压力范围Service pressure range	0.1 - 0.9MPa
环境及流体温度Ambient and fluid temperature	-5-60℃
使用软管Use the hose	PU软管 PU hose

■ 外型尺寸 Dimension

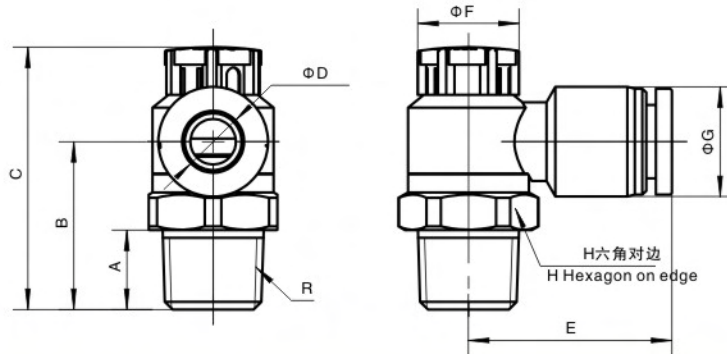

型号Model		ΦD	R	A	B	C	E	ΦF	ΦG	H
螺纹端进气可调型 Threaded end air intake adjustable type	气管端进气可调型 Air inlet at the end of the tube is adjustable									
AS1201F.4-M5	AS1211F.4-M5	4	M5	3.5	18	27	20	9.5	10.5	9
AS2201F.4-01	AS2211F.4-01	4	PT1/8	7	19	29.5	21.5	12.3	10.5	13
AS2201F.4-02	AS2211F.4-02	4	PT1/4	10.5	22.2	35	24	13.4	10.5	17
AS1201F.6-M5	AS1211F.6-M5	6	M5	3.5	18	27	21.5	9.5	12.5	9
AS2201F.6-01	AS2211F.6-01	6	PT1/8	7	19	29.5	22.5	12.5	12.5	13
AS2201F.6-02	AS2211F.6-02	6	PT1/4	10.5	22.2	35	25	13.4	12.5	17
AS3201F.6-03	AS3211F.6-03	6	PT3/8	11	28	41	27	16.5	12.5	19
AS2201F.8-01	AS2211F.8-01	8	PT1/8	7	19	29.5	25	12.3	14.5	13
AS2201F.8-02	AS2211F.8-02	8	PT1/4	10.5	22.2	35	27	13.4	14.5	17
AS3201F.8-03	AS3211F.8-03	8	PT3/8	11	28	41	27	16.5	14.5	19
AS2201F.10-02	AS2211F.10-02	10	PT1/4	10.5	22.2	35	31	13.4	17.5	17
AS3201F.10-03	AS3211F.10-03	10	PT3/8	11	28	41	32	16.5	17.5	19
AS4201F.10-04	AS4211F.10-04	10	PT1/2	14	36.5	50	32.5	18.7	17.5	24
AS3201F.12-03	AS3211F.12-03	12	PT3/8	11	28	41	33.5	16.5	19.5	19
AS4201F.12-04	AS4211F.12-04	12	PT1/2	14	36.5	50	37	18.7	19.5	24
AS4201F.16-04	AS4211F.16-04	16	PT1/2	14	36.5	50	41.5	18.7	25.5	24

快速接头 Fittings

SP系列 SP Series

公制插管 Metric Pipe

订货型号 Order Code

SPC	8	-	02
系列号 Series	气管外径 Pipe Diameter		螺纹接口 Port Size
4	6		01: 1/8"
8	10		02: 1/4"
12	14		03: 3/8"
16			04: 1/2"

英制插管 Inch Pipe

订货型号 Order Code

SPC	1/4	-	02
系列号 Series	气管外径 Pipe Diameter		螺纹接口 Port Size
1/4	5/16		01: 1/8"
3/8			02: 1/4"
1/2			03: 3/8"
			04: 1/2"

技术参数 Technical Specification

使用流体 Fluid	洁净的空气, 如用于液体请咨询技术部 Compressed Air, if liquid please ask for technical support		
最高使用压力 Max. Working Pressure	1.32Mpa (13.5kgf/cm ²)		
压力范围 Pressure Range	正常使用压力 Normal Working Pressure	0~0.9Mpa (0~9.2kgf/cm ²)	
	真空使用压力 Vacuum service pressure	-99.99~0Kpa (-750~0mmHg)	
环境及流体温度 Ambient Temperature	-5~60℃		
使用软管 Applicable Pipe	PU软管 PU Tube		

- 注: ① 螺纹接口有NPT、PT、G牙等可供选择。
 ② 接头气管套可定制各种颜色。
 ③ 公司提供各种接头定制服务, 如需定制请联系销售部。
- Note: ① NPT、PT、G thread are optional.
 ② Pipe sleeve color can be customized.
 ③ Special type of fittings also can be customized.

SPC 系列 - 螺纹直通 SPC Series - Male Straight

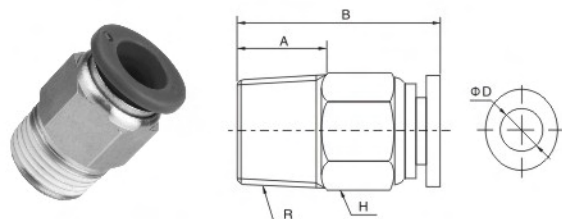

英制插管 Inch Pipe	公制插管 Metric Pipe	ΦD	R	A	B	H
SPC5/32-M5	SPC4-M5	4	M5	3.5	22	10
SPC5/32-01	SPC4-01	4	PT1/8	7	20	10
SPC5/32-02	SPC4-02	4	PT1/4	9	20	14
SPC1/4-M5	SPC6-M5	6	M5	3.5	21.5	12
SPC1/4-01	SPC6-01	6	PT1/8	7	21.5	12
SPC1/4-02	SPC6-02	6	PT1/4	9	22	14
SPC1/4-03	SPC6-03	6	PT3/8	10	21.5	17
SPC1/4-04	SPC6-04	6	PT1/2	11	23	21
SPC5/16-01	SPC8-01	8	PT1/8	8	27	14
SPC5/16-02	SPC8-02	8	PT1/4	10	25	14
SPC5/16-03	SPC8-03	8	PT3/8	10	22	17
SPC5/16-04	SPC8-04	8	PT1/2	11	23.5	21
SPC3/8-01	SPC10-01	10	PT1/8	8	31	17
SPC3/8-02	SPC10-02	10	PT1/4	10	31.5	17
SPC3/8-03	SPC10-03	10	PT3/8	10	29	17
SPC3/8-04	SPC10-04	10	PT1/2	11	25.5	21
SPC1/2-01	SPC12-01	12	PT1/8	8	32.5	19
SPC1/2-02	SPC12-02	12	PT1/4	10	33.5	19
SPC1/2-03	SPC12-03	12	PT3/8	10	31	19
SPC1/2-04	SPC12-04	12	PT1/2	11	30.5	21
	SPC14-03	14	PT3/8	11	36.5	21
	SPC14-04	14	PT1/2	13	34.5	21
	SPC16-03	16	PT3/8	11	39.5	24
	SPC16-04	16	PT1/2	12	39.5	24

SPOC 系列 - 螺纹直通 SPOC Series - Male Straight

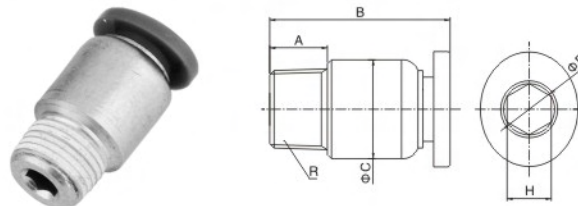

英制插管 Inch Pipe	公制插管 Metric Pipe	ΦD	R	A	B	ΦC	H
SPOC5/32-M5	SPOC4-M5	4	M5	3.5	23	10	2
SPOC5/32-01	SPOC4-01	4	PT1/8	7	23.5	10	3
SPOC5/32-02	SPOC4-02	4	PT1/4	9	20	14	3
SPOC1/4-M5	SPOC6-M5	6	M5	3.5	23.5	12	2
SPOC1/4-01	SPOC6-01	6	PT1/8	7	22	12	4
SPOC1/4-02	SPOC6-02	6	PT1/4	9	22	14	4
SPOC1/4-03	SPOC6-03	6	PT3/8	10	21	17	4
SPOC1/4-04	SPOC6-04	6	PT1/2	11	23	21	4
SPOC5/16-01	SPOC8-01	8	PT1/8	8	27	14	4
SPOC5/16-02	SPOC8-02	8	PT1/4	10	25	14	6
SPOC5/16-03	SPOC8-03	8	PT3/8	10	22	17	6
SPOC5/16-04	SPOC8-04	8	PT1/2	11	23.5	21	6
SPOC3/8-01	SPOC10-01	10	PT1/8	8	30.5	17	4
SPOC3/8-02	SPOC10-02	10	PT1/4	10	31.5	17	6
SPOC3/8-03	SPOC10-03	10	PT3/8	10	29	17	8
SPOC3/8-04	SPOC10-04	10	PT1/2	11	25	21	8
SPOC1/2-01	SPOC12-01	12	PT1/8	8	32.5	19	4
SPOC1/2-02	SPOC12-02	12	PT1/4	10	34	19	6
SPOC1/2-03	SPOC12-03	12	PT3/8	10	31	19	8
SPOC1/2-04	SPOC12-04	12	PT1/2	11	30	21	8
	SPOC14-03	14	PT3/8	11	36.5	21	8
	SPOC14-04	14	PT1/2	13	34.5	21	10
	SPOC16-03	16	PT3/8	11	39.5	24	8
	SPOC16-04	16	PT1/2	14	40.5	24	10

快速接头 Fittings

SP系列 SP Series

SPLF 系列—弯头内螺纹
SPLF Series—Female Elbow

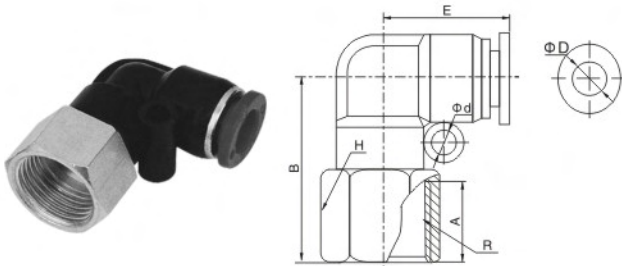

英制插管 Inch Pipe	公制插管 Metric Pipe	ϕD	R	A	B	H	E	ϕd
SPLF5/32-M5	SPLF4-M5	4	M5	6	21.5	12	18.5	/
SPLF5/32-01	SPLF4-01	4	G1/8	9	24.5	15	18.5	/
SPLF5/32-02	SPLF4-02	4	G1/4	11	26.5	15	18.5	/
SPLF1/4-M5	SPLF6-M5	6	M5	6	22.5	12	20.5	3.5
SPLF1/4-01	SPLF6-01	6	G1/8	9	26.5	12	20.5	3.5
SPLF1/4-02	SPLF6-02	6	G1/4	11	29.5	15	20.5	3.5
SPLF1/4-03	SPLF6-03	6	G3/8	11.5	30	19	20.5	3.5
SPLF1/4-04	SPLF6-04	6	G1/2	12.5	30.5	24	20.5	3.5
SPLF5/16-01	SPLF8-01	8	G1/8	9	28.5	14	23.5	4.5
SPLF5/16-02	SPLF8-02	8	G1/4	11	32.5	15	23.5	4.5
SPLF5/16-03	SPLF8-03	8	G3/8	11.5	32.5	19	23.5	4.5
SPLF5/16-04	SPLF8-04	8	G1/2	12.5	33	24	23.5	4.5
SPLF3/8-01	SPLF10-01	10	G1/8	9	35.5	17	28	4
SPLF3/8-02	SPLF10-02	10	G1/4	11	35.5	17	28	4
SPLF3/8-03	SPLF10-03	10	G3/8	11.5	35.5	19	28	4
SPLF3/8-04	SPLF10-04	10	G1/2	12.5	36.5	24	28	4
SPLF1/2-01	SPLF12-02	12	G1/4	11	35.5	19	30.5	5
SPLF1/2-02	SPLF12-03	12	G3/8	11.5	38	19	30.5	5
SPLF1/2-03	SPLF12-04	12	G1/2	12.5	40	24	30.5	5

SPL 系列快速插头45°
SPL(45°) Series—Male Elbow

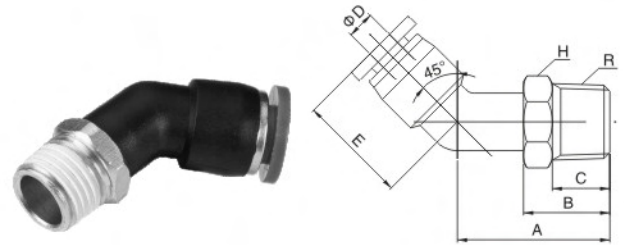

公制插管 Metric Pipe	ϕD	R	H	A	B	C	E
SPL4-M5(45°)	4	M5	10	21	7.5	3.5	18
SPL4-01(45°)	4	PT1/8	10	25	12.5	7	18
SPL4-02(45°)	4	PT1/4	14	27	14.5	9	18
SPL4-03(45°)	4	PT3/8	17	28.5	16	10.5	18
SPL4-04(45°)	4	PT1/2	21	29	16.5	11	18
SPL6-M5(45°)	6	M5	12	21	9.5	4.5	19
SPL6-01(45°)	6	PT1/8	12	23.5	12	7	19
SPL6-02(45°)	6	PT1/4	14	25.5	14	9	19
SPL6-03(45°)	6	PT3/8	17	27.5	16	10	19
SPL6-04(45°)	6	PT1/2	21	28	16.5	11	19
SPL8-M5(45°)	8	M5	12	24	8	3.5	22
SPL8-01(45°)	8	PT1/8	14	26.5	13	7	22
SPL8-02(45°)	8	PT1/4	14	26.5	15	9	22
SPL8-03(45°)	8	PT3/8	17	27.5	15.5	10	22
SPL8-04(45°)	8	PT1/2	21	28.5	17	11	22
SPL10-01(45°)	10	PT1/8	17	32	13.5	8.5	26.5
SPL10-02(45°)	10	PT1/4	17	33.5	15.5	9	26.5
SPL10-03(45°)	10	PT3/8	17	34.5	15.5	10	26.5
SPL10-04(45°)	10	PT1/2	21	35.5	16.5	11	26.5

SPH 系列—外六角接头
SPH Series—Swing Elbow

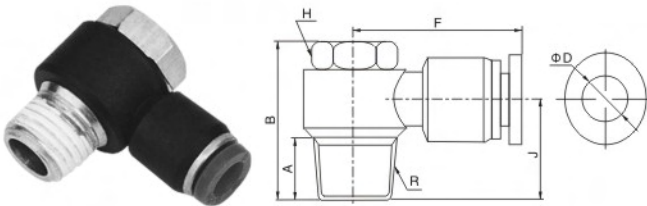

英制插管 Inch Pipe	公制插管 Metric Pipe	ϕD	R	A	B	H	F	J
SPH5/32-M5	SPH4-M5	4	M5	3.5	18.5	8	20	12
SPH5/32-01	SPH4-01	4	PT1/8	9	25	12	23	16
SPH5/32-02	SPH4-02	4	PT1/4	11	28	15	24.5	18
SPH1/4-M5	SPH6-M5	6	M5	3.5	18.5	8	23.5	13
SPH1/4-01	SPH6-01	6	PT1/8	9	25	12	23.5	16
SPH1/4-02	SPH6-02	6	PT1/4	11	28	15	25	18
SPH1/4-03	SPH6-03	6	PT3/8	11	33	19	28.5	20
SPH1/4-04	SPH6-04	6	PT1/2	12.5	36.5	22	30.5	22.5
SPH5/16-01	SPH8-01	8	PT1/8	9	25	12	27	16
SPH5/16-02	SPH8-02	8	PT1/4	11	28	15	28.5	18
SPH5/16-03	SPH8-03	8	PT3/8	12	33	19	28.5	20
SPH5/16-04	SPH8-04	8	PT1/2	12.5	36.5	22	31	22.5
SPH3/8-01	SPH10-01	10	PT1/8	9	25	17	35	18
SPH3/8-02	SPH10-02	10	PT1/4	12	28	15	33	21
SPH3/8-03	SPH10-03	10	PT3/8	14	33	19	32	21
SPH3/8-04	SPH10-04	10	PT1/2	12	37	22	35.5	23
SPH1/2-02	SPH12-02	12	PT1/4	11	28	15	35	20
SPH1/2-03	SPH12-03	12	PT3/8	11	33	19	35	22.5
SPH1/2-04	SPH12-04	12	PT1/2	13.5	37	22	36	24

SPHF 系列—串联接头
SPHF Series—Female & Male Swing Elbow

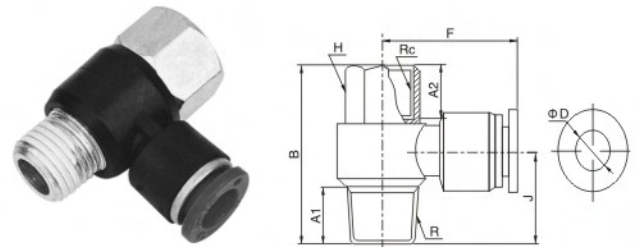

英制插管 Inch Pipe	公制插管 Metric Pipe	ϕD	R	Rc	A1	A2	B	H	F	J
SPHF5/32-M5	SPHF4-M5	4	M5	M5	3.5	4.5	19	8	20	12
SPHF5/32-01	SPHF4-01	4	PT1/8	G1/8	9	9.5	32	12	23	16
SPHF5/32-02	SPHF4-02	4	PT1/4	G1/4	11	11	35.5	15	25	19
SPHF1/4-M5	SPHF6-M5	6	M5	M5	3.5	5	19	8	23.5	13
SPHF1/4-01	SPHF6-01	6	PT1/8	G1/8	9	9.5	32	12	23.5	17
SPHF1/4-02	SPHF6-02	6	PT1/4	G1/4	11.5	11	35	15	25	19
SPHF1/4-03	SPHF6-03	6	PT3/8	G3/8	11	11.5	40	19	28.5	21
SPHF1/4-04	SPHF6-04	6	PT1/2	G1/2	13.5	13.5	46	24	30.5	23
SPHF5/16-01	SPHF8-01	8	PT1/8	G1/8	9.5	9.5	32	12	27	17
SPHF5/16-02	SPHF8-02	8	PT1/4	G1/4	11	11.5	35	15	29	19
SPHF5/16-03	SPHF8-03	8	PT3/8	G3/8	11	11.5	40	19	28.5	20
SPHF5/16-04	SPHF8-04	8	PT1/2	G1/2	12.5	13	46	24	31	22.5
SPHF3/8-01	SPHF10-01	10	PT1/8	G1/8	8	10	27	15	34	17
SPHF3/8-02	SPHF10-02	10	PT1/4	G1/4	11	11.5	35	15	35	19
SPHF3/8-03	SPHF10-03	10	PT3/8	G3/8	11	11.5	40	19	32	20.5
SPHF3/8-04	SPHF10-04	10	PT1/2	G1/2	13.5	13	46	24	35	23
SPHF1/2-02	SPHF12-02	12	PT1/4	G1/4	11	11.5	35	15	33	21
SPHF1/2-03	SPHF12-03	12	PT3/8	G3/8	11	11.5	40	19	35	22
SPHF1/2-04	SPHF12-04	12	PT1/2	G1/2	13.5	13	46	24	36	24

快速接头 Fittings

SP系列 SP Series

SPM 系列—隔板直通
SPM Series—Bulkhead Union

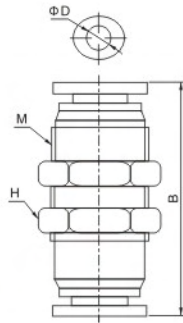

英制插管 Inch Pipe	公制插管 Metric Pipe	ΦD	M	B	H
SPM5/32	SPM-4	4	M12 × 1.0	34.5	15
SPM1/4	SPM-6	6	M14 × 1.0	36.5	17
SPM5/16	SPM-8	8	M16 × 1.0	38	19
SPM3/8	SPM-10	10	M20 × 1.0	45	24
SPM1/2	SPM-12	12	M22 × 1.0	48	27
	SPM-14	14	M25 × 1.0	45.5	30
	SPM-16	16	M28 × 1.0	59	32

SPLM系列隔板直角
SPLM Series—Bulkhead Union Elbow

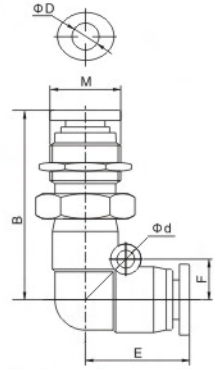

英制插管 Inch Pipe	公制插管 Metric Pipe	ΦD	M	B	E	F	Φd
SPLM5/32	SPLM4	4	M12 × 1.0	24.5	19	/	/
SPLM1/4	SPLM6	6	M14 × 1.0	37	20.5	8	3.5
SPLM5/16	SPLM8	8	M16 × 1.0	40.5	23.5	10	4.5
SPLM3/8	SPLM10	10	M20 × 1.0	47.5	28	12	4
SPLM1/2	SPLM12	12	M22 × 1.0	52	30.5	14	5
	SPLM14	14	M25 × 1.0	53	30.5	13	4
	SPLM16	16	M28 × 1.0	57.5	34.5	17	4

SPU 系列—直通
SPU Series—Union Straight

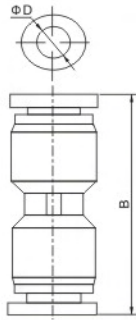

英制插管 Inch Pipe	公制插管 Metric Pipe	ΦD	B
SPU5/32	SPU-4	4	33
SPU1/4	SPU-6	6	35.5
SPU5/16	SPU-8	8	39
SPU3/8	SPU-10	10	46.5
SPU1/2	SPU-12	12	48
	SPU-14	14	48
	SPU-16	16	71

SPV 系列—弯通
SPV Series—Union Elbow

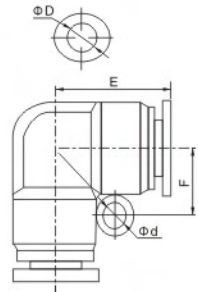

英制插管 Inch Pipe	公制插管 Metric Pipe	ΦD	E	F	Φd
SPV5/32	SPV-4	4	18.5	-	3.5
SPV1/4	SPV-6	6	20.5	8	3.5
SPV5/16	SPV-8	8	23.5	10	4.5
SPV3/8	SPV-10	10	28	12	4
SPV1/2	SPV-12	12	30.5	14	5
	SPV-14	14	31	13	4
	SPV-16	16	34.5	17	4

SPG 系列—直通变径
SPG Series—Straight Reducer

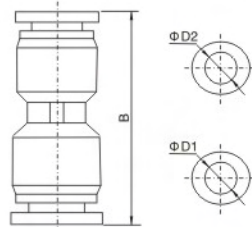

英制插管 Inch Pipe	公制插管 Metric Pipe	ΦD1	ΦD2	B
SPG1/4-5/32	SPG6-4	6	4	35
SPG5/16-5/32	SPG8-4	8	4	36
SPG5/16-1/4	SPG8-6	8	6	37
SPG3/8-1/4	SPG10-6	10	6	40
SPG3/8-5/16	SPG10-8	10	8	41
SPG1/2-1/4	SPG12-6	12	6	41.5
SPG1/2-5/16	SPG12-8	12	8	41.5
	SPG12-10	12	10	45
	SPG14-10	14	10	46
	SPG14-12	14	12	48.5
	SPG16-12	16	12	68.5
	SPG16-14	16	14	68.5

SPVN 系列—变径弯通
SPVN Series—Elbow Reducer

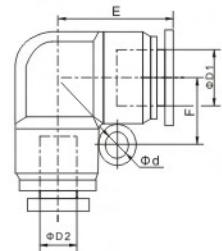

英制插管 Inch Pipe	公制插管 Metric Pipe	ΦD1	ΦD2	E	F	Φd
SPVN1/4-5/32	SPVN6-4	6	4	20.5	8	3.5
SPVN5/16-5/32	SPVN8-4	8	4	23.5	10	4.5
SPVN5/16-1/4	SPVN8-6	8	6	23.5	10	4.5
SPVN3/8-1/4	SPVN10-6	10	6	27.4	12	4
SPVN3/8-5/16	SPVN10-8	10	8	27.4	12	4
	SPVN12-8	12	8	30	14	5
	SPVN12-10	12	10	30	14	5
	SPVN14-12	16	12	31.5	13	4
	SPVN16-12	16	12	33.8	16.8	4
	SPVN16-14	16	14	33.8	16.8	4

快速接头 Fittings

SP系列 SP Series

SPEND 系列—三通变径
SPEND Series—Tee Reducer

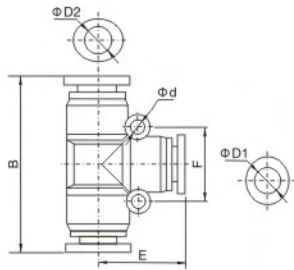

英制插管 Inch Pipe	公制插管 Metric Pipe	ΦD1	ΦD2	B	E	F	Φd
SPEND1/4-5/32	SPEND6-4	6	4	40	20	16	3.5
SPEND5/16-5/32	SPEND8-4	8	4	44	23	20	4.5
SPEND5/16-1/4	SPEND8-6	8	6	45	23	20	4.5
SPEND3/8-1/4	SPEND10-6	10	6	54	28.5	24	4
SPEND3/8-5/16	SPEND10-8	10	8	54.5	28.5	24	4
SPEND1/2-5/16	SPEND12-8	12	8	57	29.5	28	4.5
SPEND1/2-3/8	SPEND12-10	12	10	59	29.5	28	4.5
-	SPEND16-12	16	12	68	36	33	4

SPY 系列—Y型三通
SPY Series—Union "Y"

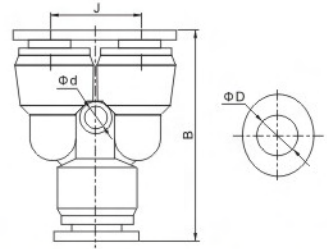

英制插管 Inch Pipe	公制插管 Metric Pipe	ΦD	B	J	Φd
SPY5/32	SPY-4	4	36	11.5	2.5
SPY1/4	SPY-6	6	39	13.5	3.5
SPY5/16	SPY-8	8	43	16.5	4
SPY3/8	SPY-10	10	49	19	4
SPY1/2	SPY-12	12	54.5	21.5	4
	SPY-14	14	52	23.5	4
	SPY-16	16	66	27	4

SPN 系列—Y型三通变径
SPN Series—Y Type Reducer

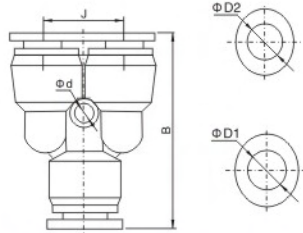

英制插管 Inch Pipe	公制插管 Metric Pipe	ΦD1	ΦD2	B	J	Φd
SPN1/4-5/32	SPN6-4	6	4	38	11.5	2.5
SPN5/16-5/32	SPN8-4	8	4	41.5	13	3.5
SPN5/16-1/4	SPN8-6	8	6	40.5	13	3.5
SPN3/8-1/4	SPN10-6	10	6	46	16	3.5
SPN3/8-5/16	SPN10-8	10	8	46.5	16	4
SPN1/2-5/16	SPN12-8	12	8	53	21	4
SPN1/2-3/8	SPN12-10	12	10	54	21	4

SPXL 系列—四通
SPXL Series—Union Cross

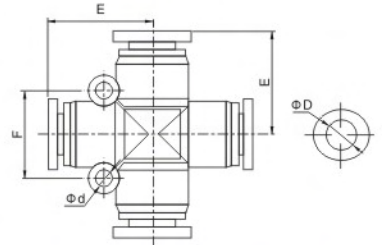

英制插管 Inch Pipe	公制插管 Metric Pipe	ΦD	E	F	Φd
SPXL5/32	SPXL-4	4	19	13	2.5
SPXL1/4	SPXL-6	6	21	16.5	3.5
SPXL5/16	SPXL-8	8	23	19	4
SPXL3/8	SPXL-10	10	27	22	4
SPXL1/2	SPXL-12	12	30.5	24	4

SPWB 系列—螺纹五通
SPWB Series—Male Union Triple

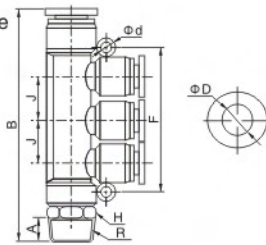

英制插管 Inch Pipe	公制插管 Metric Pipe	ΦD	R	A	B	H	F	J	Φd
SPWB5/32-M5	SPWB4-M5	4	M5	3.5	68	10	37	12	2.5
SPWB5/32-01	SPWB4-01	4	PT1/8	7	68.5	10	37	12	2.5
SPWB5/32-02	SPWB4-02	4	PT1/4	9	71.5	14	37	12	2.5
SPWB1/4-M5	SPWB6-M5	6	M5	3.5	75	12	43	13.5	3.5
SPWB1/4-01	SPWB6-01	6	PT1/8	7	76	12	43	13.5	3.5
SPWB1/4-02	SPWB6-02	6	PT1/4	9	78	14	43	13.5	3.5
SPWB1/4-03	SPWB6-03	6	PT3/8	10	79	17	43	13.5	3.5
SPWB1/4-04	SPWB6-04	6	PT1/2	11	80.5	21	43	13.5	3.5
SPWB5/16-01	SPWB8-01	8	PT1/8	8	88.5	14	55	17.5	4
SPWB5/16-02	SPWB8-02	8	PT1/4	10	90.5	14	55	17.5	4
SPWB5/16-03	SPWB8-03	8	PT3/8	10	91	17	55	17.5	4
SPWB5/16-04	SPWB8-04	8	PT1/2	11	92	21	55	17.5	4
SPWB3/8-01	SPWB10-01	10	PT1/8	8	104	17	62.5	20	4
SPWB3/8-02	SPWB10-02	10	PT1/4	10	106.5	17	62.5	20	4
SPWB3/8-03	SPWB10-03	10	PT3/8	10	107	17	62.5	20	4
SPWB3/8-04	SPWB10-04	10	PT1/2	11	107	21	62.5	20	4
SPWB1/2-02	SPWB12-02	12	PT1/4	10	123.5	19	71.5	23	4
SPWB1/2-03	SPWB12-03	12	PT3/8	10	122.5	19	71.5	23	4
SPWB1/2-04	SPWB12-04	12	PT1/2	11	124.5	21	71.5	33	4

SPWD 系列—变径螺五通
SPWD Series—Different Diameter Male Union Triple

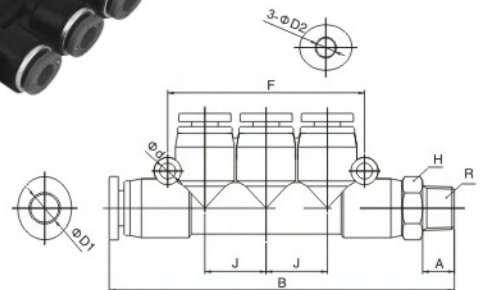

公制插管 Metric Pipe	ΦD1	ΦD2	R	A	B	H	F	J	Φd
SPWD6-4-01	6	4	PT1/8	7	76	12	43	13.5	3.5
SPWD6-4-02	6	4	PT1/4	9	78.5	14	43	13.5	3.5
SPWD8-6-01	8	6	PT1/8	8	88	14	55	17.5	4
SPWD8-6-02	8	6	PT1/4	10	90.5	14	55	17.5	4
SPWD10-8-02	10	8	PT1/4	10.5	107.5	17	62.5	20	4
SPWD10-8-03	10	8	PT3/8	10.5	107	17	62.5	20	4
SPWD10-8-04	10	8	PT1/2	11	107.5	21	62.5	20	4
SPWD12-10-03	12	10	PT3/8	10	123.5	19	71.5	23	4
SPWD12-10-04	12	10	PT1/2	11	124.5	21	71.5	23	4

辅助元件
Auxiliary Components

快速接头 Fittings

SP系列 SP Series

SPW 系列—五通
SPW Series—Union Triple

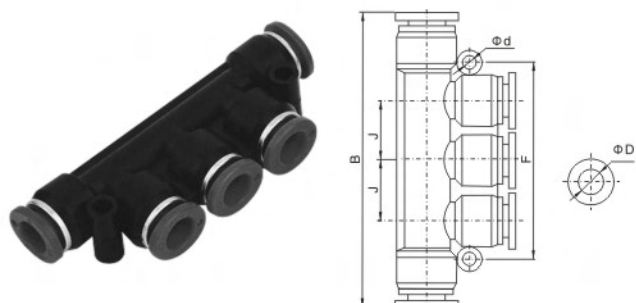

英制插管 Inch Pipe	公制插管 Metric Pipe	ΦD	B	F	J	Φd
SPW5/32	SPW-4	4	62	37	12	2.5
SPW1/4	SPW-6	6	69	43	13.5	3.5
SPW5/16	SPW-8	8	80.5	55	17.5	4
SPW3/8	SPW-10	10	97	62.5	20	4
SPW1/2	SPW-12	12	113.5	71.5	23	4

SPWG 系列—五通变径
SPWG Series—Different Diameter Union Triple

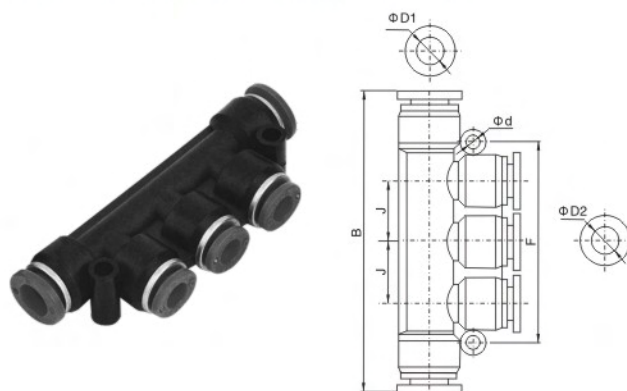

英制插管 Inch Pipe	公制插管 Metric Pipe	ΦD1	ΦD2	B	F	J	Φd
SPWG1/4-5/32	SPWG6-4	6	4	68.5	43	13.5	3.5
SPWG5/16-5/32	SPWG8-4	8	4	80	55	17.5	4
SPWG5/16-1/4	SPWG8-6	8	6	80	55	17.5	4
SPWG3/8-1/4	SPWG10-6	10	8	97	62.5	20	4
SPWG3/8-5/16	SPWG10-8	10	6	97	62.5	20	4
SPWG1/2-5/16	SPWG12-8	12	8	113	71.5	23	4
SPWG1/2-3/8	SPWG12-10	12	10	113	71.5	23	4

PXY 系列—Y型五通变径
PXY Series—Different Diameter Union Triple

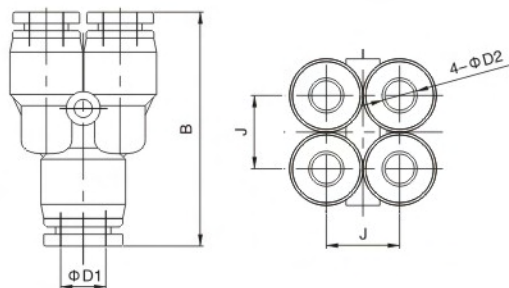

公制插管 Metric Pipe	ΦD1	ΦD2	B	J
PXY6-4	6	4	38	11
PXY8-6	8	6	41.5	13
PXY-4	4	4	37.5	10.5
PXY-6	6	6	41	13
PXY8-4	8	4	41	13

SPP 系列—管塞
SPP Series—Plug

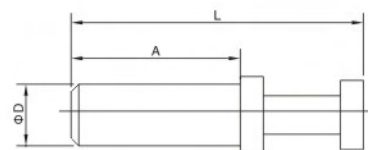

型号 Model	ΦD	L	A
SPP-4	4	30	19
SPP-6	6	34	20
SPP-8	8	38	22
SPP-10	10	40.5	25
SPP-12	12	43	27

快速接头Fittings

SP-G螺纹系列 SP-G Thread Series

注：公司所有接头外牙均可定制G螺纹。Note: All fittings can be customized to G thread.

SPC-G 系列—螺纹直通
SPC-G Series—Male Straight

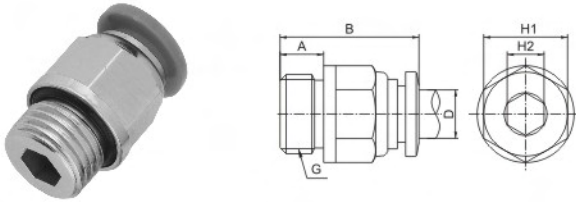

型号Model	ΦD	G	A	B	H1	H2
SPC4-G01	4	G1/8	6	21	14	3
SPC4-G02	4	G1/4	8	21	14	3
SPC6-G01	6	G1/8	6	22	14	4
SPC6-G02	6	G1/4	8	24	17	4
SPC6-G03	6	G3/8	10	21.5	19	4
SPC6-G04	6	G1/2	9	21	24	4
SPC8-G01	8	G1/8	6	21.5	14	4
SPC8-G02	8	G1/4	8	25	17	6
SPC8-G03	8	G3/8	9	23.5	19	6
SPC8-G04	8	G1/2	10	23	24	6
SPC10-G01	10	G1/8	6	31.5	17	4
SPC10-G02	10	G1/4	8.5	32.5	17	6
SPC10-G03	10	G3/8	9	29.5	19	6
SPC10-G04	10	G1/2	10	26.5	24	6
SPC12-G02	12	G1/4	8	34	19	6
SPC12-G03	12	G3/8	8.5	34.5	19	8
SPC12-G04	12	G1/2	10.5	32	24	8
SPC16-G03	16	G3/8	9	37	24	8
SPC16-G04	16	G1/2	11	38	24	10

SPL-G 系列—螺纹弯通
SPL-G Series—Male Elbow

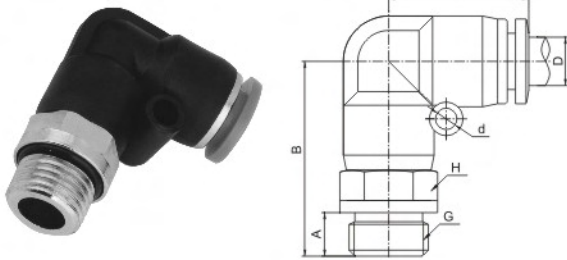

型号Model	ΦD	G	A	B	E	H	Φd
SPL4-G01	4	G1/8	6	25.5	18.5	14	/
SPL4-G02	4	G1/4	8	28.5	18.5	17	/
SPL6-G01	6	G1/8	6	28	20.5	14	3.5
SPL6-G02	6	G1/4	8	28.5	20.5	17	3.5
SPL6-G03	6	G3/8	9	31.5	20.5	21	3.5
SPL6-G04	6	G1/2	9	32	20.5	24	3.5
SPL8-G01	8	G1/8	6	29.5	23	14	4.5
SPL8-G02	8	G1/4	8	22.5	23	17	4.5
SPL8-G03	8	G3/8	10	32.5	23	19	4.5
SPL8-G04	8	G1/2	11.5	32.5	23	24	4.5
SPL10-G01	10	G1/8	8.5	35.5	28	17	4
SPL10-G02	10	G1/4	10	30.5	27.5	17	4
SPL10-G03	10	G3/8	9.5	38.5	27.5	17	4.5
SPL10-G04	10	G1/2	11	42.5	27.5	24	4
SPL12-G02	12	G1/4	8	38.5	30.5	19	5
SPL12-G03	12	G3/8	9	40.5	30.5	19	5
SPL12-G04	12	G1/2	11	41.5	30.5	24	5
SPL16-G03	16	G3/8	12	47	34	24	4
SPL16-G04	16	G1/2	10	48	34	27	4

SPX-G 系列—Y型螺纹三通
SPX-G Series—Male "Y"

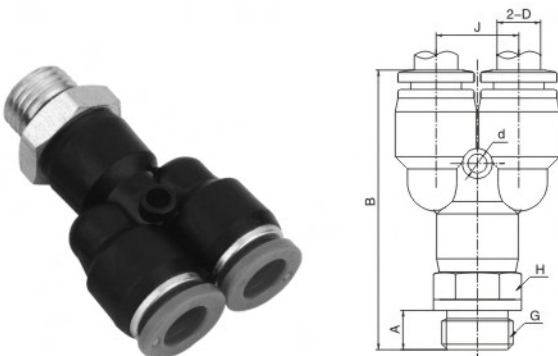

型号Model	ΦD	G	A	B	H	J	Φd
SPX4-G01	4	G1/8	6	43	14	11.5	2.5
SPX4-G02	4	G1/4	8	45	14	11.5	2.5
SPX6-G01	6	G1/8	6	46.5	14	13	3.5
SPX6-G02	6	G1/4	8	47	17	13	3.5
SPX6-G03	6	G3/8	10	48.5	17	13	3.5
SPX6-G04	6	G1/2	10	51	21	13	3.5
SPX8-G01	8	G1/8	6	50	14	16	4
SPX8-G02	8	G1/4	8	51.5	17	16	4
SPX8-G03	8	G3/8	9	52	19	16	4
SPX8-G04	8	G1/2	11	55	21	16	4
SPX10-G01	10	G1/8	8	57	17	19	4
SPX10-G02	10	G1/4	8	57	17	19	4
SPX10-G03	10	G3/8	9	59.5	19	19	4
SPX10-G04	10	G1/2	11	59.5	21	19	4
SPX12-G02	12	G1/4	8	62.5	19	21	4
SPX12-G03	12	G3/8	9	63.5	19	21	4
SPX12-G04	12	G1/2	11	65.5	24	21	4
SPX16-G03	16	G3/8	12	77	24	27	4
SPX16-G04	16	G1/2	10	75.5	27	27	4

快速接头Fittings

SP-G螺纹系列 SP-G Thread Series

注：公司所有接头外牙均可定制G螺纹。Note: All fittings can be customized to G thread.

SPB-G 系列—螺纹正三通 SPB-G Series—Male Branch Tee

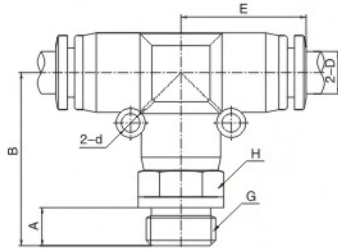

型号Model	ΦD	G	A	B	E	H	Φd
SPB4-G01	4	G1/8	6	26	18.5	14	/
SPB4-G02	4	G1/4	8	24.5	18.5	17	/
SPB6-G01	6	G1/8	6	28	20.5	14	3.5
SPB6-G02	6	G1/4	8	28.5	20.5	17	3.5
SPB6-G03	6	G3/8	9	27.5	20.5	21	3.5
SPB6-G04	6	G1/2	10	33	20.5	24	3.5
SPB8-G01	8	G1/8	6	24	23	14	4.5
SPB8-G02	8	G1/4	8	22	23	17	4.5
SPB8-G03	8	G3/8	9	32	23	19	4.5
SPB8-G04	8	G1/2	10	33.5	23	24	4.5
SPB10-G01	10	G1/8	8	29	28.5	17	4
SPB10-G02	10	G1/4	8	31	28.5	17	4
SPB10-G03	10	G3/8	9	32	28.5	19	4
SPB10-G04	10	G1/2	11	33	28.5	21	4
SPB12-G02	12	G1/4	8	32	29.5	19	4.5
SPB12-G03	12	G3/8	9	38.5	29.5	19	4.5
SPB12-G04	12	G1/2	11	40.5	29.5	24	4.5

SPD-G 系列—螺纹侧三通 SPD-G Series—Male Run Tee

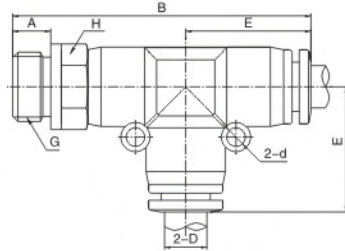

型号Model	ΦD	G	A	B	E	H	Φd
SPD4-G01	4	G1/8	6	44	18.5	14	/
SPD4-G02	4	G1/4	8	46	18.5	17	/
SPD6-G01	6	G1/8	6	48.5	20.5	14	3.5
SPD6-G02	6	G1/4	8	49	20.5	17	3.5
SPD6-G03	6	G3/8	9	52	20.5	21	3.5
SPD6-G04	6	G1/2	10	52.5	20.5	24	3.5
SPD8-G01	8	G1/8	6	52.5	23	14	4.5
SPD8-G02	8	G1/4	8	54.5	23	17	4.5
SPD8-G03	8	G3/8	9	55	23	19	4.5
SPD8-G04	8	G1/2	10	56	23	24	4.5
SPD10-G01	10	G1/8	8	65	28.5	17	4
SPD10-G02	10	G1/4	8	65	28.5	17	4
SPD10-G03	10	G3/8	9	67	28.5	19	4
SPD10-G04	10	G1/2	11	60	28.5	21	4
SPD12-G02	12	G1/4	8	67	29.5	19	4.5
SPD12-G03	12	G3/8	9	68	29.5	19	4.5
SPD12-G04	12	G1/2	11	70	29.5	24	4.5

SPGJ系列变径直通插杆式快速接头 SPGJ series change straight through plug rod type quick connector

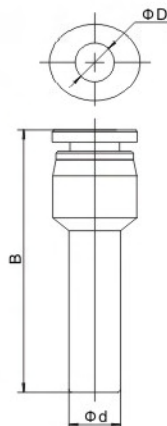

订货型号 Order Code

SPGJ	6	-	4
系列号 Series	插杆外径 Insert Stem Diameter		插管外径 Intubation Outer Diameter
SPGJ:黑色Black	6: Φ6mm		4: Φ4mm
	8: Φ8mm		6: Φ6mm
	10: Φ10mm		8: Φ8mm
	12: Φ12mm		10: Φ10mm

型号Model	Φd	B	ΦD
SPGJ6-4	6	38	4
SPGJ8-4	8	40	4
SPGJ8-6	8	40.5	6
SPGJ10-6	10	40.5	6
SPGJ10-8	10	46	8
SPGJ12-6	12	43.5	6
SPGJ12-8	12	47	8
SPGJ12-10	12	51.5	10

快速接头Fittings

手阀系列Hand Valve Series

BUL

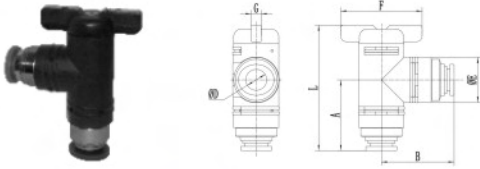

型号Model	ΦD	A	B	ΦE	F	G	L
BUL-4	4	28.5	28.5	17	36	5	51.5
BUL-6	6	28.5	28.5	17	36	5	51.5
BUL-8	8	33	33	17	36	5	56
BUL-10	10	37.5	38.5	24	43.5	5.5	67
BUL-12	12	38	39	24	43.5	5.5	67.5

BLM

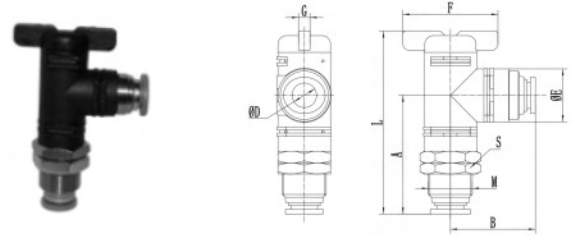

型号Model	ΦD	A	B	ΦE	F	G	L	M	S
BLM-4	4	42.5	28.5	17	36	5	65.5	M12X1	15
BLM-6	6	42.5	28.5	17	36	5	65.5	M14X1	17
BLM-8	8	43.5	33	17	36	5	66.5	M16X1	19
BLM-10	10	54	38.5	24	43.5	5.5	83	M20X1	24
BLM-12	12	54.5	39	24	43.5	5.5	83.5	M22X1	24

BUG

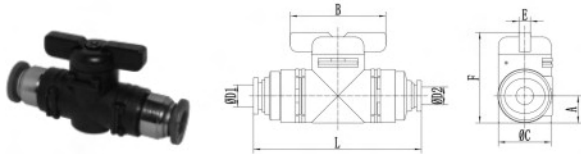

型号Model	ΦD1	ΦD2	A	B	ΦC	E	F	L
BUG6-4	6	4	9	36	16.5	5	32.5	56.5
BUG8-6	8	6	9	36	16.5	5	32.5	61.5
BUG10-6	10	6	12.5	43.5	24	5.5	41.5	76.5
BUG10-8	10	8	12.5	43.5	24	5.5	41.5	77.5
BUG12-8	12	8	12.5	43.5	24	5.5	41.5	78
BUG12-10	12	10	12.5	43.5	24	5.5	41.5	78.5
BUG14-10	14	10	12.5	43.5	24	5.5	41.5	81.5
BUG14-12	14	12	12.5	43.5	24	5.5	41.5	82
BUG16-10	16	10	12.5	43.5	24	5.5	41.5	85.5
BUG16-12	16	12	12.5	43.5	24	5.5	41.5	86
BUG16-14	16	14	12.5	43.5	24	5.5	41.5	89

BLG

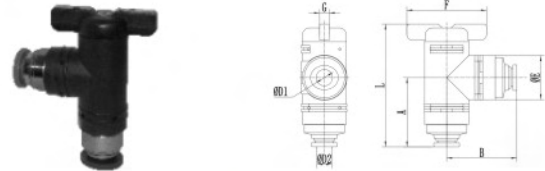

型号Model	ΦD1	ΦD2	A	B	ΦE	F	G	L
BLG6-4	6	4	28.5	28.5	17	36	5	51.5
BLG8-6	8	6	28.5	33	17	36	5	51.5
BLG10-6	10	6	36	38.5	24	43.5	5.5	65.5
BLG10-8	10	8	37	38.5	24	43.5	5.5	66.5
BLG12-8	12	8	37	39	24	43.5	5.5	66.5
BLG12-10	12	10	37.5	39	24	43.5	5.5	67

BM

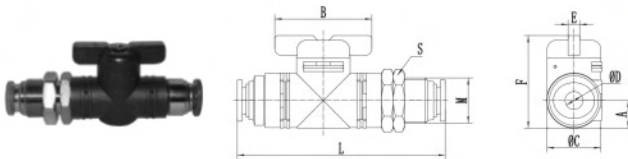

型号Model	ΦD	A	B	ΦC	E	F	L	M	S
BM-4	4	9	36	16.5	5	32.5	72	M12X1	15
BM-6	6	9	36	16.5	5	32.5	72	M14X1	17
BM-8	8	9	36	16.5	5	32.5	77	M16X1	19
BM-10	10	12.5	43.5	24	5.5	41.5	93	M20X1	24
BM-12	12	12.5	43.5	24	5.5	41.5	94	M22X1	24
BM-14	14	12.5	43.5	24	5.5	41.5	97	M25X1	27
BM-16	16	12.5	43.5	24	5.5	41.5	103	M28X1	30

BL

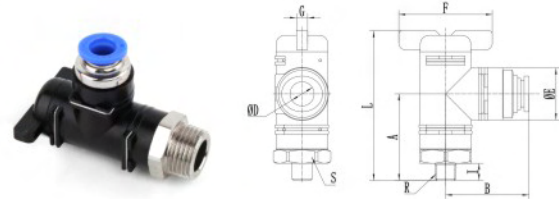

型号Model	ΦD	A	B	ΦE	F	G	L	R	I	S
BL4-M5	4	28	28.5	17	36	5	51	M5	3.5	15
BL4-01	4	31.5	28.5	17	36	5	54.5	PT1/8	8	15
BL4-02	4	32.5	28.5	17	36	5	55.5	PT1/4	10	15
BL6-M5	6	28	33	17	36	5	51	M5	3.5	15
BL6-01	6	31.5	33	17	36	5	54.5	PT1/8	8	15
BL6-02	6	32.5	33	17	36	5	55.5	PT1/4	10	15
BL6-03	6	34.5	33	17	36	5	57.5	PT3/8	10	17
BL6-04	6	37.5	33	17	36	5	60.5	PT1/2	11	21
BL8-M5	8	28	33	17	36	5	51	M5	3.5	15
BL8-01	8	31.5	33	17	36	5	54.5	PT1/8	8	15
BL8-02	8	32.5	33	17	36	5	55.5	PT1/4	10	15
BL8-03	8	34.5	33	17	36	5	57.5	PT3/8	10	17
BL8-04	8	37.5	33	17	36	5	60.5	PT1/2	11	21
BL10-01	10	40	38.5	24	43.5	5.5	69	PT1/8	8	24
BL10-02	10	43	38.5	24	43.5	5.5	72	PT1/4	11	24
BL10-03	10	43	38.5	24	43.5	5.5	72	PT3/8	11	24
BL10-04	10	43	38.5	24	43.5	5.5	72	PT1/2	11	24
BL12-01	12	40	39	24	43.5	5.5	69	PT1/8	8	24
BL12-02	12	43	39	24	43.5	5.5	72	PT1/4	11	24
BL12-03	12	43	39	24	43.5	5.5	72	PT3/8	11	24
BL12-04	12	43	39	24	43.5	5.5	72	PT1/2	11	24

快速接头Fittings

按钮阀Push Button Valve、节流阀系列Speed Control Series

JSB 系列—按钮阀
JSB Series—Push Button Valve

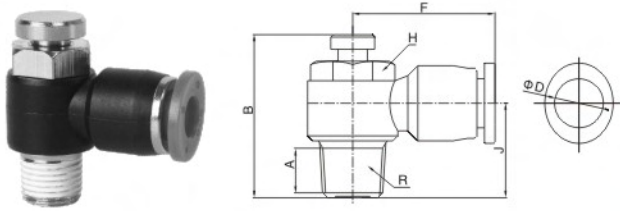

型号Model	ΦD	R	A	B	H	F	J
JSB4-M5	4	M5	-	-	-	-	-
JSB4-01	4	PT1/8	7	30	12	23	15.5
JSB4-02	4	PT1/4	10	32	15	24.5	18.5
JSB6-01	6	PT1/8	7	30	12	23.5	15.5
JSB6-01加长	6	PT1/8	7	37	12	23.5	15.5
JSB6-02	6	PT1/4	10	32.6	15	25	18.5
JSB6-03	6	PT3/8	-	-	-	-	-
JSB6-04	6	PT1/2	-	-	-	-	-
JSB8-01	8	PT1/8	7	29	12	27	16.5
JSB8-02	8	PT1/4	10	32.5	15	28.5	19.5
JSB8-03	8	PT3/8	-	-	-	-	-
JSB8-04	8	PT1/2	-	-	-	-	-
JSB10-02	10	PT1/4	11	32.5	15	35	20.5
JSB10-03	10	PT3/8	-	-	-	-	-
JSB10-04	10	PT1/2	-	-	-	-	-
JSB12-02	12	PT1/4	11	32.5	15	33.5	22
JSB12-03	12	PT3/8	-	-	-	-	-
JSB12-04	12	PT1/2	-	-	-	-	-

JSC 系列—单向节流阀
JSC Series—Speed Control Valve

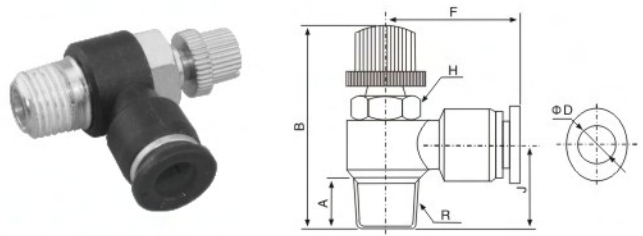

注：不带A的为螺纹端进气可调节
带A的为气管端进气可调节
Note: Adjustable intake at threaded end without "A"
Adjustable intake at tracheal end with "A"

型号Model	ΦD	R	A	B	H	F	J	
JSC4-M5	JSC4-M5A	4	M5	3.5	28.5	8	20.5	11
JSC4-01	JSC4-01A	4	PT1/8	9	37	12	23	15
JSC4-02	JSC4-02A	4	PT1/4	11	44	15	25	18.5
JSC6-M5	JSC6-M5A	6	M5	3.5	28.5	8	24	12
JSC6-01	JSC6-01A	6	PT1/8	9	37	12	23.5	15.5
JSC6-02	JSC6-02A	6	PT1/4	11	45	15	25	18.5
JSC6-03	JSC6-03A	6	PT3/8	11	48	19	28.5	20.5
JSC6-04	JSC6-04A	6	PT1/2	12.5	50.5	22	30.5	22.5
JSC8-M5	JSC8-M5A	8	M5	3.5	28.5	8	25	13
JSC8-01	JSC8-01A	8	PT1/8	9	37	12	27	16.5
JSC8-02	JSC8-02A	8	PT1/4	11	44.5	15	28.5	19.5
JSC8-03	JSC8-03A	8	PT3/8	11	48.5	19	28.5	17
JSC8-04	JSC8-04A	8	PT1/2	12.5	50.5	22	31	22.5
JSC10-01	JSC10-01A	10	PT1/8	9	39	12	35.5	19
JSC10-02	JSC10-02A	10	PT1/4	11	43	15	35	20.5
JSC10-03	JSC10-03A	10	PT3/8	11	48	19	32	21
JSC10-04	JSC10-04A	10	PT1/2	12.5	52	22	35	23
JSC12-02	JSC12-02A	12	PT1/4	11	44.5	15	33.5	22.5
JSC12-03	JSC12-03A	12	PT3/8	11	48	19	35	22.5
JSC16-03	JSC16-03A	16	PT3/8	11	48	19	41.5	25
JSC12-04	JSC12-04A	12	PT1/2	12.5	50.5	22	36	24
JSC16-04	JSC16-04A	16	PT1/2	12.5	50.5	22	44	26.5

LSC 系列自由旋转型节流阀
LSC Series—Speed Control Valve

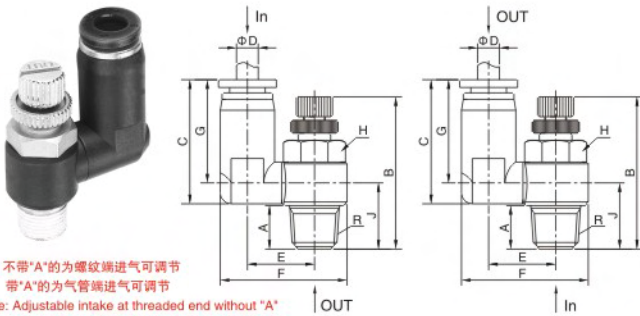

注：不带A的为螺纹端进气可调节
带A的为气管端进气可调节
Note: Adjustable intake at threaded end without "A"
Adjustable intake at tracheal end with "A"

型号Model	ΦD	A	B	C	E	F	J	H	R	G
LSC4-M5	LSC4-M5A	4	3.5	28.5	31.5	14.5	26	10	M5	25.5
LSC4-01	LSC4-01A	4	9	37	31.5	16	30	15	PT1/8	25.5
LSC4-02	LSC4-02A	4	12	43.5	31.5	18.5	34	18	PT1/4	25.5
LSC6-M5	LSC6-M5A	6	3.5	28.5	32	14.5	26	10	M5	26
LSC6-01	LSC6-01A	6	9	37	32	16.5	30	14.5	PT1/8	26
LSC6-02	LSC6-02A	6	12	43	32	18.5	34	17	PT1/4	26
LSC6-03	LSC6-03A	6	12	47	37.5	23	42.5	20	PT3/8	29.5
LSC6-04	LSC6-04A	6	13.5	50.5	37.5	25	45.5	22.5	PT1/2	30
LSC8-01	LSC8-01A	8	9	37	33.5	16.5	31	14.5	PT1/8	28
LSC8-02	LSC8-02A	8	12	44	33.5	18.5	34.5	17	PT1/4	28
LSC8-03	LSC8-03A	8	12	48	37.5	23	42	19.5	PT3/8	30
LSC8-04	LSC8-04A	8	13.5	50.5	37.5	25	45.5	23	PT1/2	30
LSC10-01	LSC10-01A	10	11	39	37.5	18.5	36.5	18	PT1/8	32
LSC10-02	LSC10-02A	10	12	44	37.5	18.5	36.5	17	PT1/4	32
LSC10-03	LSC10-03A	10	12	48	41.5	23.5	44	20	PT3/8	34
LSC10-04	LSC10-04A	10	13.5	49	41.5	25	47	23	PT1/2	34
LSC12-02	LSC12-02A	12	12	44	38	19	38.5	18	PT1/4	32
LSC12-03	LSC12-03A	12	12	48	42	23	45	19	PT3/8	34.5
LSC12-04	LSC12-04A	12	14	50	42	23.5	48	23.5	PT1/2	34.5

SPA 系列—管道节流阀
SPA Series—Speed Control Valve

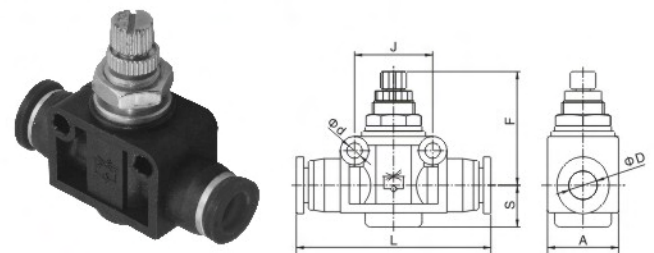

注：变径可定制。
Note: Diameter Can Be Customized.

型号Model	ΦD	A	L	S	F	J	Φd	面板安装直径 Panel mounting diameter
SPA-4	4	11	44	7	20	14	3.3	-
SPA-6	6	15	48	9.5	32	20	4	12.5
SPA-8	8	20	55	11.5	36	22	4.3	12.5
SPA-10	10	21	69	11	37.5	26	4.3	-
SPA-12	12	28	78	16	38.5	32	4.3	-
SPA-14	14	30	85	20	36	34	4.3	-
SPA-16	16	30	87	20	36	34	4.3	-

■ 微型接头 Miniature Fittings

SP-C系列 SP-C Series

■ 订货型号 Order Code



可配螺纹 Applicable Thread:
M螺纹, G螺纹, PT (R, ZG) 螺纹, 也可按需求定制螺纹。
标准螺纹为PT (R, ZG) 螺纹。PT1/8=01, PT1/4=02, PT3/8=03, PT1/2=04.
M Thread, G Thread, PT (R, ZG) Thread, also can be customized as requirement. Standard Thread Applied is PT (R, ZG) Thread.
PT1/8=01, PT1/4=02, PT3/8=03, PT1/2=04.

■ 技术参数 Technical Specification

使用流体 Fluid	洁净的空气, 如用于液体请咨询技术部 Compressed Air, if liquid please ask for technical support
最高耐压力 Max. Proof Pressure	1.32Mpa(13.5kgf/cm ²)
使用压力范围 Working Pressure Range	0~0.9Mpa(0~10.2kgf/cm ²)
环境及流体温度 Ambient Temperature	-5~60℃
使用软管 Applicable Pipe	PU软管 PU Tube

SPU-C系列微型接头 SPU-C Series Miniature Fittings

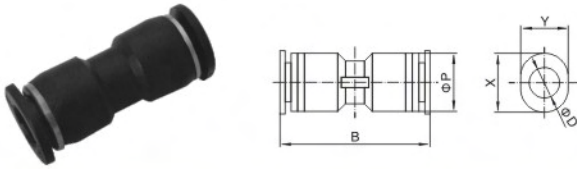

公制插管 Metric Pipe	ΦD	ΦP	B	X	Y
SPU-3C	3	8.5	24	10	8
SPU-4C	4	8.5	24	10	8
SPU-5C	5	10.5	25.5	12	10
SPU-6C	6	10.5	25.5	12	10

SPV-C系列微型接头 SPV-C Series Miniature Fittings

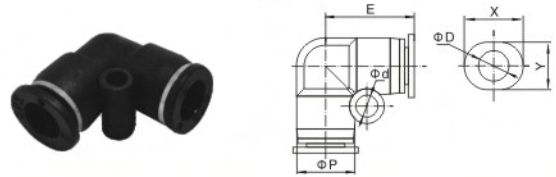

公制插管 Metric Pipe	ΦD	ΦP	Φd	E	X	Y
SPV-3C	3	8.5	3.2	14	10	8
SPV-4C	4	8.5	3.2	14	10	8
SPV-5C	5	10.5	3.2	15.5	12	10
SPV-6C	6	10.5	3.2	15.5	12	10.5

SPE-C系列微型接头 SPE-C Series Miniature Fittings

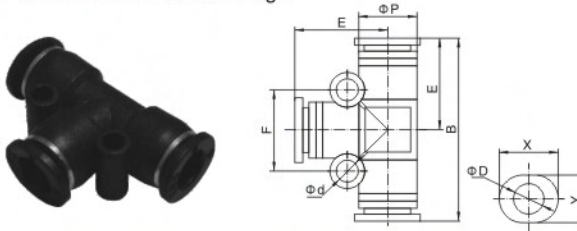

公制插管 Metric Pipe	ΦD	ΦP	Φd	B	E	F	X	Y
SPE-3C	3	8.5	3.2	29	14.5	12	10	8
SPE-4C	4	8.5	3.2	29	14.5	12	10	8
SPE-5C	5	10.5	3.2	32	16	14	12	10
SPE-6C	6	10.5	3.2	32	16	14	12	10.5

SPY-C系列微型接头 SPY-C Series Miniature Fittings

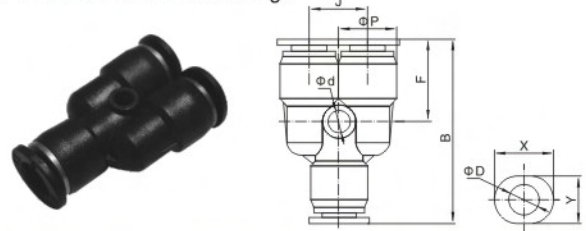

公制插管 Metric Pipe	ΦD	ΦP	Φd	B	F	J	X	Y
SPY-3C	3	8.5	3.2	30	13.5	8.5	10	8
SPY-4C	4	8.5	3.2	30	13.5	8.5	10	8
SPY-5C	5	10.5	3.2	32	13.5	10.5	12	10
SPY-6C	6	10.5	3.2	32	13.5	10.5	12	10.5

SPD-C系列微型接头 SPD-C Series Miniature Fittings

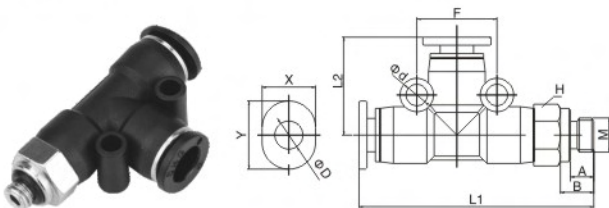

公制插管 Metric Pipe	ΦD	A	B	H	M	X	Y	Φd	F	L1	L2
SPD3-M5C	3	3.5	5	8	M5	8	10	3.2	12	35	14.5
SPD4-M5C	4	3.5	5	8	M5	8	10	3.2	12	35.5	14.5
SPD5-M5C	5	3.5	5	10	M5	10	12	3.2	14	38	16
SPD6-M5C	6	3.5	5	10	M5	10.5	12	3.2	14	38	16

SPB-C系列微型接头 SPB-C Series Miniature Fittings

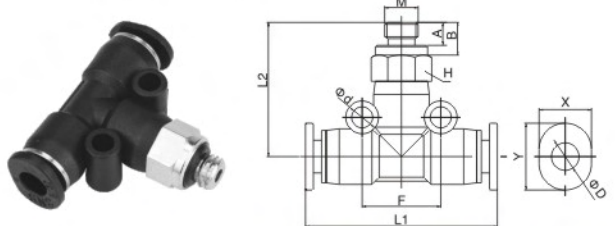

公制插管 Metric Pipe	ΦD	A	B	H	M	X	Y	Φd	F	L1	L2
SPB3-M5C	3	3.5	5	8	M5	8	10	3.2	12	39	20.5
SPB4-M5C	4	3.5	5	8	M5	8	10	3.2	12	29	20.5
SPB5-M5C	5	3.5	5	10	M5	10	12	3.2	14	32	21.5
SPB6-M5C	6	3.5	5	10	M5	10.5	12	3.2	14	32	21.5

Auxiliary Components
辅助元件

■ 微型接头 Miniature Fittings

SP-C/M系列 SP-C/M Series

SPC-C系列微型接头

SPC-C Series Miniature Fittings

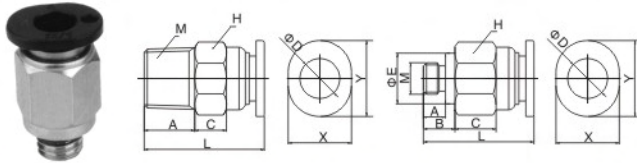

公制插管 Metric Pipe	ΦD	A	B	H	C	E	M	X	Y	L
SPC3-M3C	3	3	4.5	8	7	6	M3	8	10	16
SPC3-M5C	3	3.5	5	8	7	7.8	M5	8	10	16.5
SPC3-M6C	3	4.5	6.5	8	7	8	M6	8	10	17.2
SPC3-01C	3	8	-	10	4	-	PT1/8	8	10	16.5
SPC4-M5C	4	3.5	5.5	8	7	7.8	M5	8	10	16.5
SPC4-M6C	4	4.5	6	8	7	8	M6	8	10	17.2
SPC4-01C	4	8	-	10	4	-	PT1/8	8	10	16.5
SPC4-02C	4	9	-	14	4	-	PT1/4	8	10	17.5
SPC5-M5C	5	3.5	5	10	6.5	8	M5	10	12	17.5
SPC5-M6C	5	4	5	10	6.5	8.5	M6	10	12	17
SPC5-01C	5	8	-	10	5	-	PT1/8	10	12	18.5
SPC5-02C	5	9	-	14	5	-	PT1/4	10	12	19.5
SPC6-M5C	6	3.5	5.5	10	6.5	8	M5	10.5	12	17
SPC6-M6C	6	4	5	10	6.5	8.5	M6	10.5	12	17.5
SPC6-01C	6	8	-	10	5	-	PT1/8	10.5	12	19
SPC6-02C	6	9	-	14	5	-	PT1/4	10.5	12	20

SPOC-C系列微型接头

SPOC-C Series Miniature Fittings

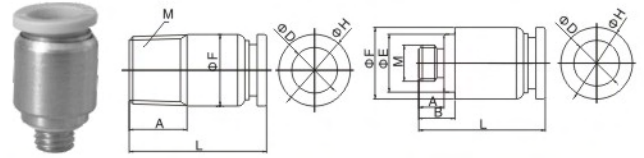

公制插管 Metric Pipe	ΦD	A	B	F	E	M	H	L
SPOC3-M3C	3	3	4.5	8	6	M3	8	16.5
SPOC3-M5C	3	3.5	5	8	-	M5	8	16.5
SPOC3-01C	3	8	-	10	-	PT1/8	8	16.5
SPOC4-M5C	4	3.5	5	8	-	M5	8	16
SPOC4-01C	4	8	-	10	-	PT1/8	8	16.5
SPOC4-02C	4	9	-	14	-	PT1/4	8	17.5
SPOC5-M5C	5	3.5	5	10	8	M5	10	16.5
SPOC5-01C	5	8	-	10	-	PT1/8	10	19
SPOC5-02C	5	9	-	14	-	PT1/4	10	20
SPOC6-M5C	6	3.5	5	10	8	M5	10	17
SPOC6-01C	6	8	-	10	-	PT1/8	10	19
SPOC6-02C	6	9	-	14	-	PT1/4	10	20

SPL-C系列微型接头

SPL-C Series Miniature Fittings

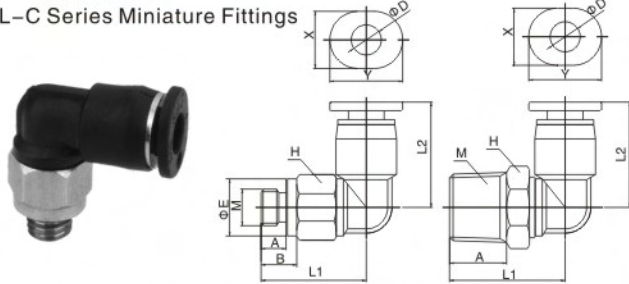

公制插管 Metric Pipe	ΦD	A	B	H	E	M	X	Y	L1	L2
SPL3-M3C	3	3	4.5	8	6	M3	8	10	14	14.5
SPL3-M5C	3	3.5	5	8	8	M5	8	10	14.5	14.5
SPL3-01C	3	8	-	10	-	PT1/8	8	10	16	14.5
SPL4-M5C	4	3.5	5.5	8	8	M5	8	10	14	15
SPL4-M6C	4	4.5	6	8	8	M6	8	10	15.5	15
SPL4-01C	4	8	-	10	-	PT1/8	8	10	16	15
SPL4-02C	4	9	-	14	-	PT1/4	8	10	17	15
SPL5-M5C	5	3.5	5	8	7.7	M5	10	12	15.5	15.5
SPL5-01C	5	8	-	10	-	PT1/8	10	12	17	15.5
SPL5-02C	5	9	-	14	-	PT1/4	10	12	18	15.5
SPL6-M5C	6	3.5	5	8	7.9	M5	10.5	12	15.5	15.5
SPL6-01C	6	8	-	10	-	PT1/8	10.5	12	17	15.5
SPL6-02C	6	9	-	14	-	PT1/4	10.5	12	18	15.5

MUT系列微型接头

MUT Series Miniature Fittings

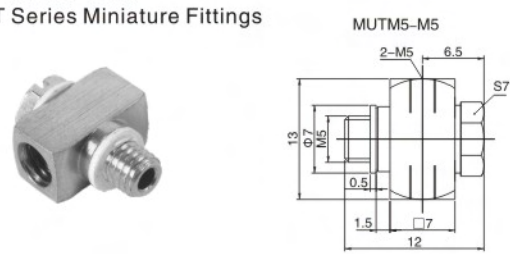

MUL系列微型接头

MUL Series Miniature Fittings

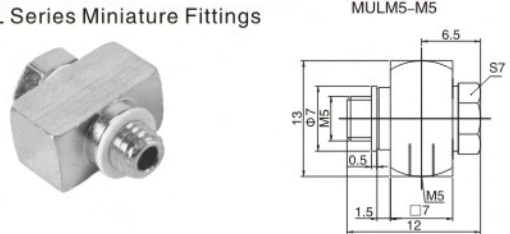

MHLH系列微型接头

MHLH Series Miniature Fittings

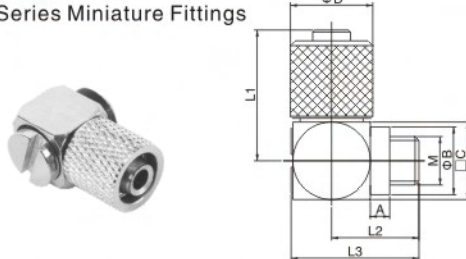

型号 Model	ΦD	A	ΦB	□C	M	L1	L2	L3
MHLH4-M5	7	2	7	8	M5	12.5	8	12.2
MHLH5-M5	8.5	2	7	8	M5	13.5	8	12.2
MHLH6-M5	8.5	2	7	8	M5	13.5	8	12.2

MALHU系列微型接头

MALHU Series Miniature Fittings

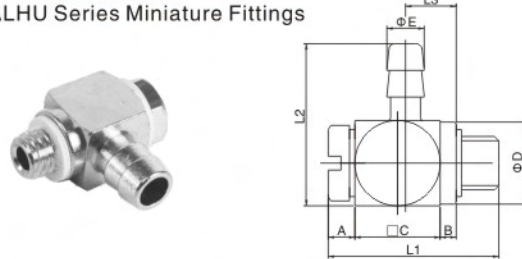

型号 Model	ΦD	A	ΦB	□C	ΦE	L1	L2	L3
MALHU3-M5	7.7	2.5	7	8	2.5	16	15.2	4.75
MALHU4-M5	7.7	2.5	7	8	3.5	16	15.2	4.75
MALHU5-M5	7.7	2.5	7	8	4	16	15.2	4.75
MALHU6-M5	7.7	2.5	7	8	5.5	16	15.2	4.75

■ 微型接头 Miniature Fittings

M系列/AMC系列 M Series/AMC Series

MH系列微型接头 MH Series Miniature Fittings

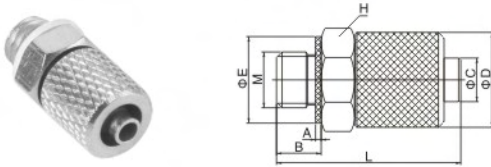

型号 Model	ΦD	A	B	ΦC	ΦE	M	H	L
MH4-M5	7	0.5	4	2	7	M5	7	15.5
MH5-M5	8.5	0.5	4	3	7	M5	8	16.5
MH6-M5	8.5	0.5	4	4	7	M5	8	16.5

MHE系列微型接头 MHE Series Miniature Fittings

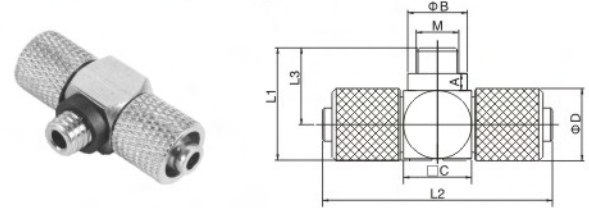

型号 Model	ΦD	A	ΦB	□C	M	L1	L2	L3
MHE4-M5	7	2	7	8	M5	12.5	25	8
MHE6-M5	8.5	2	7	8	M5	13.5	27	8

MALHE系列微型接头 MALHE Series Miniature Fittings

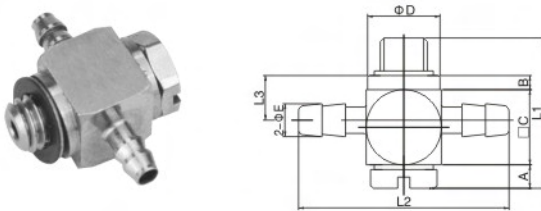

型号 Model	ΦD	A	ΦB	□C	ΦE	L1	L2	L3
MALHE3-M5	7.7	2.5	7	8	2.5	16	22.4	4.75
MALHE4-M5	7.7	2.5	7	8	3.5	16	22.4	4.75
MALHE5-M5	7.7	2.5	7	8	4	16	22.4	4.75
MALHE6-M5	7.7	2.5	7	8	5.5	16	22.4	4.75

MAU系列微型接头 MAU Series Miniature Fittings

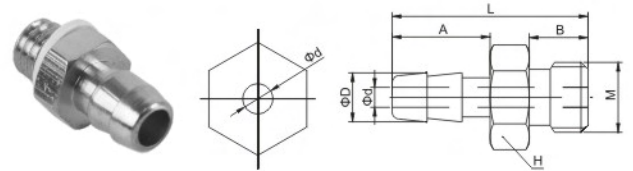

型号 Model	ΦD	L	A	Φd	H	M
MAU3-M5	3	14	7	1.2	8	M5
MAU4-M5	3.5	14	7	1.8	8	M5
MAU5-M5	4	14	7	2.3	8	M5
MAU6-M5	5	14	7	3.3	8	M5

■ 订货型号 Order Code

AMC	8	-	02
系列号 Series	软管尺寸 Pipe Diameter		接管口径 Port Size
	4		01:PT1/8
	6		02:PT1/4
	8		03:PT3/8
	10		04:PT1/2
	14		
	15		
	18		
	22		

■ 技术参数 Technical Specification

使用流体 Fluid	压缩空气, 真空 Compressed Air, Vacuum	
耐压力 Proof Pressure	1.32Mpa (1.35kgf/cm ²)	
使用压力 Working Pressure	使用压力 Working Pressure	0~0.9Mpa (0~9.2kgf/cm ²)
	真空 Vacuum	-99.99~0Kpa (-750~0kgf/cm ²)
环境及流体温度 Ambient Temperature	-20~70℃	
适用软管 Applicable Pipe	PU软管, 尼龙软管, PVC硬管 PU Tube, Nylon Tube, PVC Tube	
材质 Material	塑料 Plastic	

AMC (PT 螺纹)快插外牙直接 AMC Series Male Straight(PT Thread)

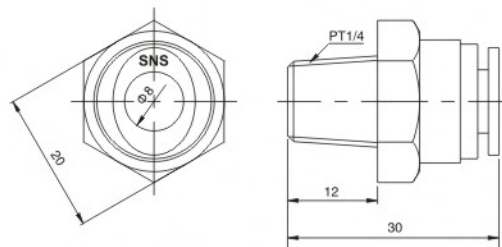

AMC8-02

快速接头Fittings

BP系列 BP Series

BPU系列—直通

BPU Series—Union Straight

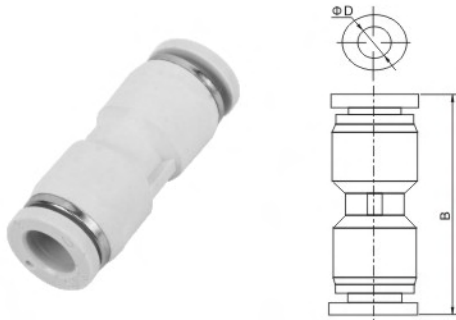

型号Model	ΦD	B
BPU-4	4	33
BPU-6	6	35.5
BPU-8	8	39
BPU-10	10	46
BPU-12	12	48
BPU-14	14	48
BPU-16	16	67

BPV系列—弯通

BPV Series—Union Elbow

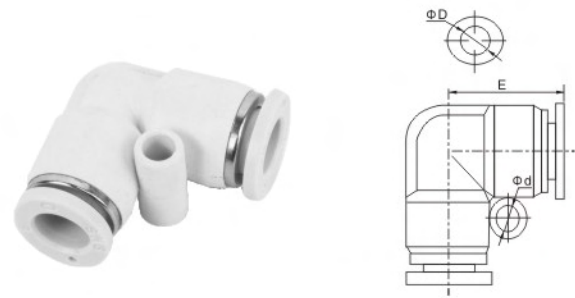

型号Model	ΦD	E	Φd
BPV-4	4	18.5	/
BPV-6	6	20.5	3.5
BPV-8	8	23.5	4.5
BPV-10	10	28	4
BPV-12	12	30.5	5
BPV-14	14	31	4
BPV-16	16	34.5	4

BPC系列—螺纹直通

BPC Series—Male Straight

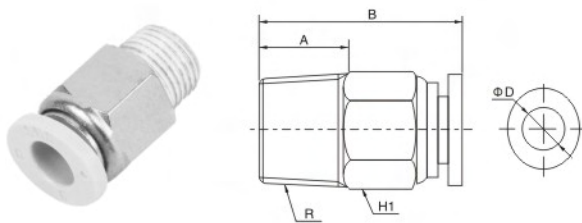

型号Model	ΦD	R	A	B	H1
BPC4-M5	4	M5	3.5	21.5	10
BPC4-01	4	PT1/8	7	20.5	10
BPC4-02	4	PT1/4	9	19.5	14
BPC6-M5	6	M5	3.5	22	12
BPC6-01	6	PT1/8	7	21.5	12
BPC6-02	6	PT1/4	9	22	14
BPC6-03	6	PT3/8	10	21.5	17
BPC6-04	6	PT1/2	11	23	21
BPC8-01	8	PT1/8	8	27	14
BPC8-02	8	PT1/4	10	25	14
BPC8-03	8	PT3/8	10	22	17
BPC8-04	8	PT1/2	11	23.5	21
BPC10-01	10	PT1/8	8	30.5	17
BPC10-02	10	PT1/4	10	31.5	17
BPC10-03	10	PT3/8	10	29	17
BPC10-04	10	PT1/2	11	25.5	21
BPC12-01	12	PT1/8	8	32	19
BPC12-02	12	PT1/4	10	34	19
BPC12-03	12	PT3/8	10	31	19
BPC12-04	12	PT1/2	11	30.5	21
BPC14-03	14	PT3/8	12	36.5	21
BPC14-04	14	PT1/2	13	30.5	21
BPC16-03	16	PT3/8	12	39	24
BPC16-04	16	PT1/2	13	39	24

BPL系列—螺纹弯通

BPL Series—Male Elbow

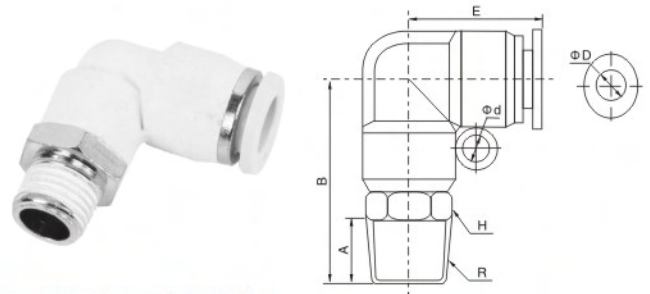

注：上图为新款，老款有安装孔，下单时请注明。

Note: Picture above is new version, the old version is with mounting hole, please note when place order.

型号Model	ΦD	R	A	B	H	E	Φd
BPL4-M5	4	M5	3.5	24.5	10	18.5	/
BPL4-01	4	PT1/8	7	25.5	10	18.5	/
BPL4-02	4	PT1/4	9	28	14	18.5	/
BPL6-M5	6	M5	3.5	28.5	10	20.5	3.5
BPL6-01	6	PT1/8	7	23.5	10	20.5	3.5
BPL6-02	6	PT1/4	10.5	25.5	14	20.5	3.5
BPL6-03	6	PT3/8	10	27.5	17	20.5	3.5
BPL6-04	6	PT1/2	11	28	21	20.5	3.5
BPL8-01	8	PT1/8	8	31.5	14	23.5	4.5
BPL8-02	8	PT1/4	10	33.5	14	23.5	4.5
BPL8-03	8	PT3/8	10.5	34	17	23.5	4.5
BPL8-04	8	PT1/2	12	36.5	21	23.5	4.5
BPL10-01	10	PT1/8	8	35.5	17	28	4
BPL10-02	10	PT1/4	10.5	37.5	17	28	4
BPL10-03	10	PT3/8	10	37.5	17	28	4
BPL10-04	10	PT1/2	11	38.5	21	28	4
BPL12-01	12	PT1/8	8	38.5	19	30.5	5
BPL12-02	12	PT1/4	10	40.5	19	30.5	5
BPL12-03	12	PT3/8	10	40.5	19	30.5	5
BPL12-04	12	PT1/2	11.5	41.5	21	30.5	5
BPL14-03	14	PT3/8	12	42.5	24	31	4
BPL14-04	14	PT1/2	15	45.5	24	31	4
BPL16-03	16	PT3/8	12	47	24	34.5	4
BPL16-04	16	PT1/2	15	50	24	34.5	4
BPL16-06	16	PT3/4	16	51	27	34.5	4

快速接头 Fittings

BP系列 BP Series

BPE系列—T三通
BPE Series—Union Tee

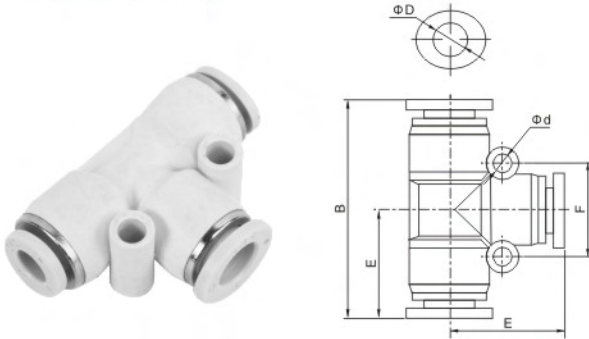

型号Model	ΦD	B	E	F	Φd
BPE-4	4	37	18.5	/	/
BPE-6	6	41	20.5	16	3.5
BPE-8	8	46	22.5	20	4.5
BPE-10	10	57	28.5	24	4
BPE-12	12	59	39.5	27	4.5
BPE-14	14	60.5	30.3	26	4
BPE-16	16	70	36.3	33	4

BPY系列—Y三通
BPY Series—Union "Y"

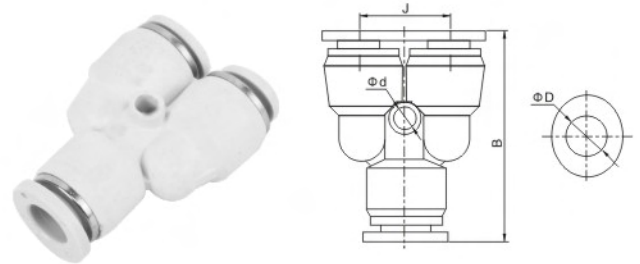

型号Model	ΦD	B	J	Φd
BPY-4	4	36	11	2.5
BPY-6	6	39	13	3.5
BPY-8	8	43	15.5	4
BPY-10	10	49	19	4
BPY-12	12	54.5	21	4
BPY-14	14	52	23.5	4
BPY-16	16	66	27	4

BPB系列—螺纹正三通
BPB Series—Male Branch Tee

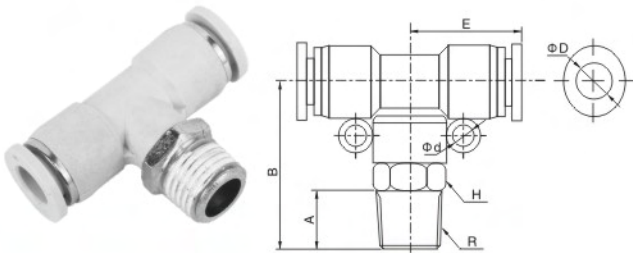

注：上图为新款，老款有安装孔，下单时请注明。
Note: Picture above is new version, the old version is with mounting hole, please note when place order.

型号Model	ΦD	R	A	B	E	H	Φd
BPB4-M5	4	M5	3.5	18.5	18.5	10	/
BPB4-01	4	PT1/8	8	/	18.5	10	/
BPB4-02	4	PT1/4	10	/	18.5	14	/
BPB6-M5	6	M5	3.5	20.5	20.5	12	3.5
BPB6-01	6	PT1/8	8	/	20.5	12	3.5
BPB6-02	6	PT1/4	10.5	/	20.5	14	3.5
BPB6-03	6	PT3/8	10	31.5	20.5	17	3.5
BPB6-04	6	PT1/2	11	28.5	20.5	21	3.5
BPB8-01	8	PT1/8	8	31	23	14	4.5
BPB8-02	8	PT1/4	10	33	23	14	4.5
BPB8-03	8	PT3/8	11.5	28	23	17	4.5
BPB8-04	8	PT1/2	12	29	23	21	4.5
BPB10-01	10	PT1/8	8	35.5	28.5	17	4
BPB10-02	10	PT1/4	10	37.5	28.5	17	4
BPB10-03	10	PT3/8	11	38	28.5	17	4
BPB10-04	10	PT1/2	12	33.5	28.5	21	4
BPB12-01	12	PT1/8	8	30	27	17	5
BPB12-02	12	PT1/4	10	32.5	27	17	5
BPB12-03	12	PT3/8	11.5	39.5	27	19	5
BPB12-04	12	PT1/2	12	34	27	21	5

BPD系列—螺纹侧三通
BPD Series—Male Run Tee

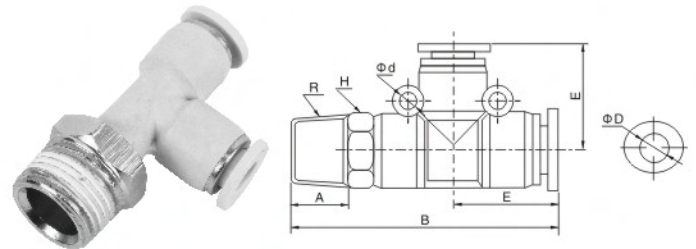

注：上图为新款，老款有安装孔，下单时请注明。
Note: Picture above is new version, the old version is with mounting hole, please note when place order.

型号Model	ΦD	R	A	B	E	H	Φd
BPD4-M5	4	M5	4.5	37	18.5	10	/
BPD4-01	4	PT1/8	8	40.5	18.5	10	/
BPD4-02	4	PT1/4	10.5	43	18.5	14	/
BPD6-M5	6	M5	4.5	41	20.5	10	3.5
BPD6-01	6	PT1/8	8	44.5	20.5	10	3.5
BPD6-02	6	PT1/4	10.5	46.5	20.5	14	3.5
BPD6-03	6	PT3/8	11	48.5	20.5	17	3.5
BPD6-04	6	PT1/2	11	49	20.5	21	3.5
BPD8-01	8	PT1/8	8	54	23	14	4.5
BPD8-02	8	PT1/4	10	48.5	23	14	4.5
BPD8-03	8	PT3/8	11	50.5	23	17	4.5
BPD8-04	8	PT1/2	12	52	23	21	4.5
BPD10-01	10	PT1/8	8	56	28.5	17	4
BPD10-02	10	PT1/4	10	58	28.5	17	4
BPD10-03	10	PT3/8	11	59	28.5	17	4
BPD10-04	10	PT1/2	12	60	28.5	21	4
BPD12-01	12	PT1/8	8	58	27	17	5
BPD12-02	12	PT1/4	10	60	27	17	5
BPD12-03	12	PT3/8	11.5	61	27	17	5
BPD12-04	12	PT1/2	12	62	27	21	5

快速接头 Fittings

BP系列 BP Series

BPCF系列 - 内螺纹直通
BPCF Series - Female Straight

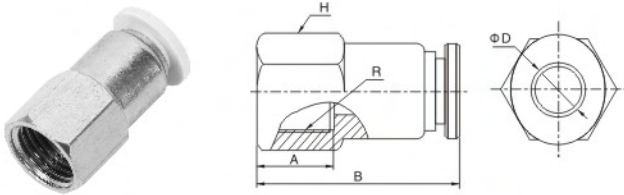

型号 Model	ΦD	R	A	B	H
BPCF4-01	4	G1/8	9	26.5	12
BPCF4-02	4	G1/4	11	29	15
BPCF6-01	6	G1/8	9	28	12
BPCF6-02	6	G1/4	11.5	30	15
BPCF6-03	6	G3/8	12.5	31	19
BPCF8-01	8	G1/8	9	30	14
BPCF8-02	8	G1/4	11	31	15
BPCF8-03	8	G3/8	11.5	32	19
BPCF8-04	8	G1/2	12.5	32.5	24

BPM系列 - 隔板直通
BPM Series - Bulkhead Union

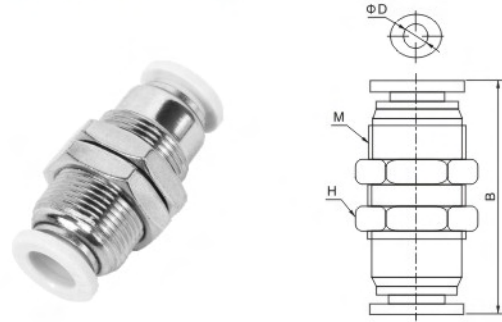

型号 Model	ΦD	M	B	H
BPM-4	4	M12×1.0	34.5	15
BPM-6	6	M14×1.0	37	17
BPM-8	8	M16×1.0	38	19
BPM-10	10	M20×1.0	46	24
BPM-12	12	M22×1.0	47	27

BPG系列 - 直通变径
BPG Series - Straight Reducer

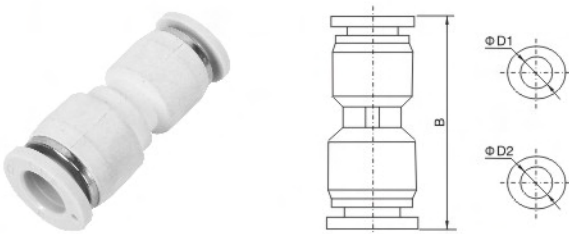

型号 Model	ΦD1	ΦD2	B
BPG6-4	6	4	35
BPG8-4	8	4	36
BPG8-6	8	6	37
BPG10-6	10	6	40
BPG10-8	10	8	41
BPG12-8	12	8	41.5
BPG12-10	12	10	45

BPN系列 - Y型三通变径
BPN Series - Y Type Reducer

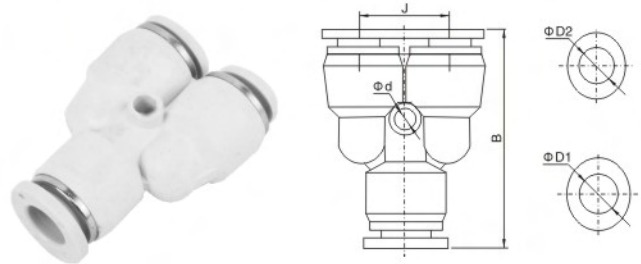

型号 Model	ΦD1	ΦD2	B	J	Φd
BPN6-4	6	4	38.5	11.5	2.5
BPN8-4	8	4	41.5	13	3.5
BPN8-6	8	6	40.5	13	3.5
BPN10-6	10	6	46	16	3.5
BPN10-8	10	8	48	16	4
BPN12-8	12	8	53	21	4
BPN12-10	12	10	54	21	4

BPEN系列 - 三通变径
BPEN Series - Tee Reducer

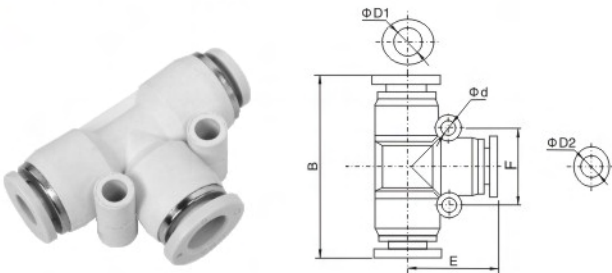

型号 Model	ΦD1	ΦD2	B	E	F	Φd
BPEN6-4	6	4	41	20	16	3.5
BPEN8-6	8	6	45	22.5	18	4.5
BPEN10-8	10	8	57	26.5	24	4
BPEN12-10	12	10	59	28.5	28	4.5
BPEN10-6	10	6	57	26.5	24	4
BPEN12-8	12	8	56.5	25.5	20	4.5

BPEND系列 - 三通变径
BPEND Series - Tee Reducer

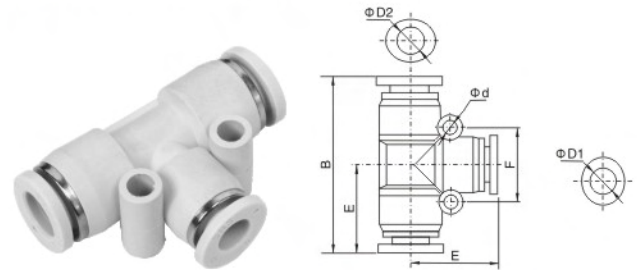

型号 Model	ΦD1	ΦD2	B	E	F	Φd
BPEND6-4	6	4	40	20	16	3.5
BPEND8-6	8	6	45	23	20	4.5
BPEND10-8	10	8	54.5	22.5	24	4
BPEND12-8	12	8	57	29.5	27	5
BPEND12-10	12	10	59	29.5	28	4.5

快速接头 Fittings

BP系列 BP Series

BPXL系列 - 四通
BPXL Series - Union Cross

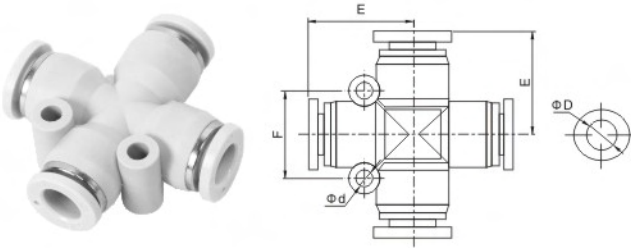

型号 Model	ΦD	E	F	Φd
BPXL-4	4	19	13	2.5
BPXL-6	6	21	16.5	3.5
BPXL-8	8	23	19	4
BPXL-10	10	27	22	4
BPXL-12	12	30.5	24	4

BPW系列 - 三通
BPW Series - Union Triple

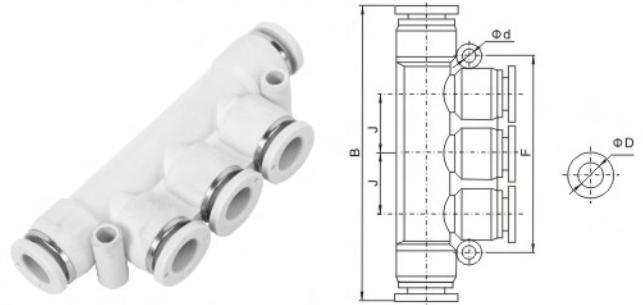

型号 Model	ΦD	B	F	J	Φd
BPW-4	4	62	37	12	2.5
BPW-6	6	69	43	13.5	3.5
BPW-8	8	80.5	55	17.5	4
BPW-10	10	97	62.5	20	4
BPW-12	12	113.5	71.5	23	4

BPWG系列 - 三通变径
BPWG Series - Different Diameter Union Triple

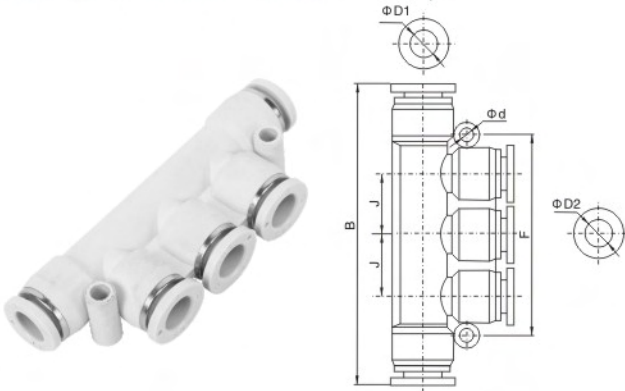

型号 Model	ΦD1	ΦD2	B	F	J	Φd
BPWG6-4	6	4	68.5	43	13.5	3.5
BPWG8-4	8	4	80	55	17.5	4
BPWG8-6	8	6	80.5	62.5	17.5	4
BPWG10-6	10	6	97	62.5	20	4
BPWG10-8	10	8	97	71.5	20	4
BPWG12-8	12	8	113	71.5	23	4
BPWG12-10	12	10	113	71.5	23	4

BPA系列 - 管道节流阀
BPA Series - Speed Control Valve

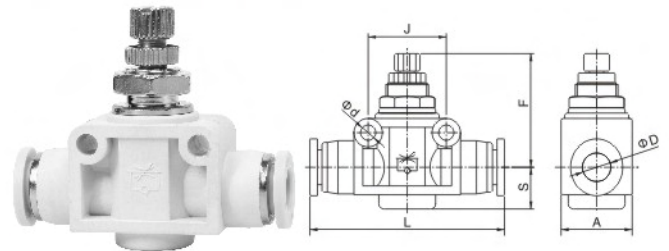

注：变径可定制。
Note: Diameter Can Be Customized.

型号 Model	ΦD	A	L	S	F	J	Φd	面板安装直径
BPA-4	4	11	44	7	20	14	3.3	-
BPA-6	6	15	48	9.5	31.5	20	4	12.5
BPA-8	8	20	55	11.5	34	22.5	4.5	12.5
BPA-10	10	21	69	11.5	37.5	26	4.5	-
BPA-12	12	28	79	16	39.5	32	4.5	-
BPA-14	14	30	85	20	36	34	4.3	-
BPA-16	16	30	87	20	36	34	4.3	-

BPGJ系列变径直通插杆式快速接头
BPGJ series change straight through plug rod type quick connector

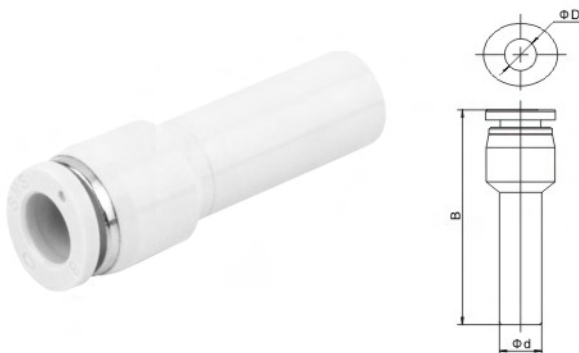

订货型号 Order Code

系列号 Series	6		4	
	插杆外径 Insert Stem Diameter	插管外径 Intubation Outer Diameter	插杆外径 Insert Stem Diameter	插管外径 Intubation Outer Diameter
BPGJ:白色White	6: Φ6mm		4: Φ4mm	
	8: Φ8mm		6: Φ6mm	
	10: Φ10mm		8: Φ8mm	
	12: Φ12mm		10: Φ10mm	

型号 Model	Φd	B	ΦD
BPGJ6-4	6	38	4
BPGJ8-4	8	40	4
BPGJ8-6	8	40.5	6
BPGJ10-6	10	40.5	6
BPGJ10-8	10	46	8
BPGJ12-6	12	43.5	6
BPGJ12-8	12	47	8
BPGJ12-10	12	51.5	10

快速接头 Fittings

KQ2系列 KQ2 Series

KQ2D 系列-螺纹侧三通
KQ2D Series-Male Run Tee

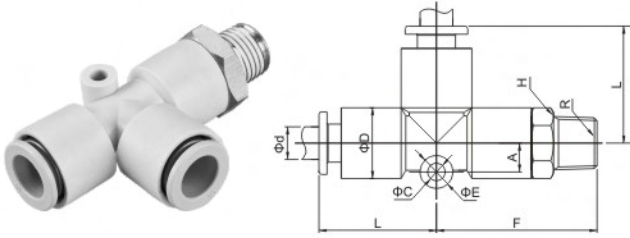

型号Model	Φd	L	ΦD	A	F	ΦC	ΦE	R	H(六角) (Hexagon)
KQ2D4-M5	4	19.5	10.5	4	25.5	6	3.2	M5	12
KQ2D4-01	4	19.5	10.5	4	29	6	3.2	PT1/8	12
KQ2D4-02	4	19.5	10.5	4	31	6	3.2	PT1/4	14
KQ2D6-M5	6	21	12.8	5.5	27	6	3.2	M5	14
KQ2D6-01	6	21	12.8	5.5	30.5	6	3.2	PT1/8	14
KQ2D6-02	6	21	12.8	5.5	31	6	3.2	PT1/4	14
KQ2D6-03	6	21	12.8	5.5	32	6	3.2	PT3/8	17
KQ2D8-01	8	24	15.5	6.5	33.5	8	4.2	PT1/8	17
KQ2D8-02	8	24	15.5	6.5	35.5	8	4.2	PT1/4	17
KQ2D8-03	8	24	15.5	6.5	35.5	8	4.2	PT3/8	17
KQ2D10-01	10	27	18.5	7.5	36.5	8	4.2	PT1/8	19
KQ2D10-02	10	27	18.5	7.5	38.5	8	4.2	PT1/4	19
KQ2D10-03	10	27	18.5	7.5	38.5	8	4.2	PT3/8	19
KQ2D10-04	10	27	18.5	7.5	39.5	8	4.2	PT1/2	21
KQ2D12-02	12	30	21	8.5	40.5	8	4.2	PT1/4	21
KQ2D12-03	12	30	21	8.5	40.5	8	4.2	PT3/8	21
KQ2D12-04	12	30	21	8.5	41.5	8	4.2	PT1/2	21

KQ2V 系列-弯通
KQ2V Series-Union Elbow

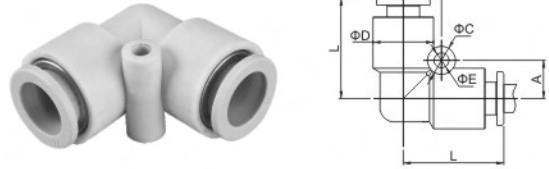

型号Model	Φd	L	ΦD	A	ΦC	ΦE
KQ2V-4	4	19.5	10.5	7.5	6	3.2
KQ2V-6	6	21	12.8	8.2	6	3.2
KQ2V-8	8	24	15.5	9.5	8	4.2
KQ2V-10	10	27	18.5	11	8	4.2
KQ2V-12	12	30	21	12	8	4.2

KQ2VN 系列-变径弯通
KQ2VN Series-Elbow Reducer

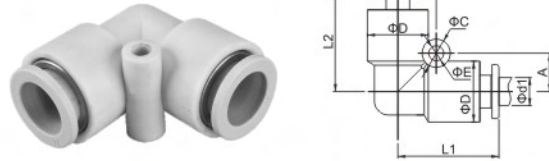

型号Model	Φd1	Φd2	L1	L2	ΦD	A	ΦC	ΦE
KQ2VN4-6	6	4	21	21	12.8	8.2	6	3.2
KQ2VN4-8	8	4	24	24	15.5	9.5	8	4.2
KQ2VN6-8	8	6	24	24	15.5	9.5	8	4.2
KQ2VN6-10	10	6	27	27	18.5	11	8	4.2
KQ2VN8-10	10	8	27	27	18.5	11	8	4.2
KQ2VN8-12	12	08	29.5	28.5	21	12	8	4.2
KQ2VN10-12	12	10	29.5	28.5	21	12	8	4.2

KQ2B 系列-螺纹正三通
KQ2B Series-Male Branch Tee

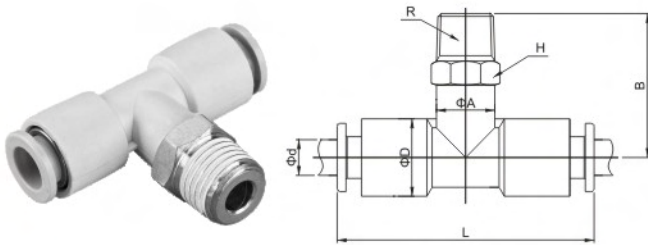

型号Model	Φd	L	ΦD	ΦA	B	R	H(六角) (Hexagon)
KQ2B4-M5	4	39	10.5	10.5	19.5	M5	10
KQ2B4-01	4	39	10.5	10.5	23	PT1/8	10
KQ2B4-02	4	39	10.5	10.5	25	PT1/4	14
KQ2B6-M5	6	42	12.8	10	20.5	M5	10
KQ2B6-01	6	42	12.8	10	24	PT1/8	10
KQ2B6-02	6	42	12.8	10	26.5	PT1/4	14
KQ2B6-03	6	42	12.8	10	28	PT3/8	17
KQ2B8-01	8	47	15.5	12	26	PT1/8	12
KQ2B8-02	8	47	15.5	12	27	PT1/4	14
KQ2B8-03	8	47	15.5	12	29.5	PT3/8	17
KQ2B10-01	10	54	18.5	17	28	PT1/8	17
KQ2B10-02	10	54	18.5	17	30	PT1/4	17
KQ2B10-03	10	54	18.5	17	31	PT3/8	17
KQ2B10-04	10	54	18.5	17	32	PT1/2	21
KQ2B12-02	12	59	21	17	31	PT1/4	17
KQ2B12-03	12	59	21	17	32	PT3/8	17
KQ2B12-04	12	59	21	17	37	PT1/2	21

KQ2E 系列-T型三通
KQ2E Series-Union Tee

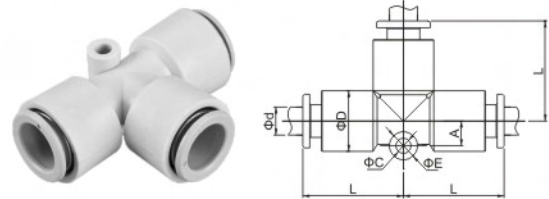

型号Model	Φd	L	ΦD	A	ΦC	ΦE
KQ2E-4	4	18.5	10.5	4	6	3.2
KQ2E-6	6	21	12.8	5.5	6	3.2
KQ2E-8	8	23.5	15.5	6.5	8	4.2
KQ2E-10	10	27	18.5	7.5	8	4.2
KQ2E-12	12	29.5	21	8.5	8	4.2

KQ2EN 系列-T型三通变径
KQ2EN Series-Tee Reducer

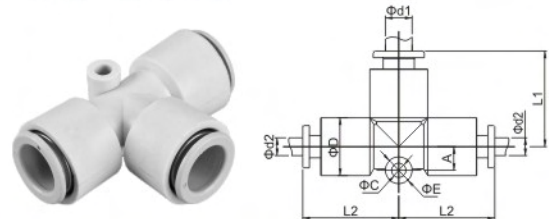

型号Model	Φd1	Φd2	L1	L2	ΦD	A	ΦC	ΦE
KQ2EN4-6	6	4	20.5	20	12.8	5.5	6	3.2
KQ2EN6-8	8	6	24	24	15.5	6.5	8	4.2
KQ2EN8-10	10	8	27	27	18.5	7.5	8	4.2
KQ2EN10-12	12	10	30	29	21	8.5	8	4.2

快速接头 Fittings

KQ2系列 KQ2 Series

KQ2X 系列-Y型螺纹三通
KQ2X Series-Male "Y"

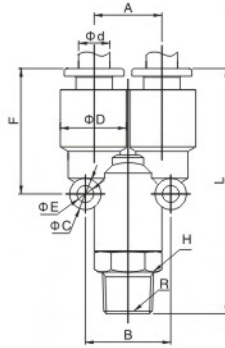

型号Model	Φd	L	ΦD	A	B	F	ΦC	ΦE	R	H(六角) (Hexagon)
KQ2X4-M5	4	41	10.5	10.5	14.5	21.5	6	3.2	M5	12
KQ2X4-01	4	44.5	10.5	10.5	14.5	21.5	6	3.2	PT1/8	12
KQ2X4-02	4	46.5	10.5	10.5	14.5	21.5	6	3.2	PT1/4	14
KQ2X6-M5	6	44	12.8	12.8	16.5	23.5	6	3.2	M5	14
KQ2X6-01	6	47.5	12.8	12.8	16.5	23.5	6	3.2	PT1/8	14
KQ2X6-02	6	49.5	12.8	12.8	16.5	23.5	6	3.2	PT1/4	14
KQ2X6-03	6	49.5	12.8	12.8	16.5	23.5	6	3.2	PT3/8	17
KQ2X8-01	8	53	15.5	15.5	19.5	28	8	4.2	PT1/8	17
KQ2X8-02	8	55	15.5	15.5	19.5	28	8	4.2	PT1/4	17
KQ2X8-03	8	55.5	15.5	15.5	19.5	28	8	4.2	PT3/8	17
KQ2X10-01	10	57.5	18.5	18.5	24.5	30	8	4.2	PT1/8	19
KQ2X10-02	10	59.5	18.5	18.5	24.5	30	8	4.2	PT1/4	19
KQ2X10-03	10	59.5	18.5	18.5	24.5	30	8	4.2	PT3/8	19
KQ2X10-04	10	60.5	18.5	18.5	24.5	30	8	4.2	PT1/2	21
KQ2X12-02	12	63.5	21	21	29	34	8	4.2	PT1/4	21
KQ2X12-03	12	63.5	21	21	29	34	8	4.2	PT3/8	21
KQ2X12-04	12	64.5	21	21	29	34	8	4.2	PT1/2	21

KQ2Y 系列-Y型三通
KQ2Y Series-Union "Y"

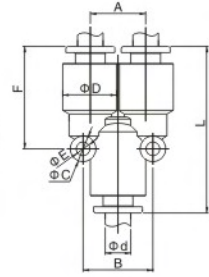

型号Model	Φd	L	ΦD	A	B	ΦC	ΦE	F
KQ2Y-4	4	33.5	10.5	10.5	14.5	6	3.2	21.5
KQ2Y-6	6	37.5	12.8	12.8	16.5	6	3.2	23.5
KQ2Y-8	8	43	15.5	15.5	19.5	8	4.2	28
KQ2Y-10	10	48	18.5	18.5	24.5	8	4.2	30
KQ2Y-12	12	52	21	21	29	8	4.2	34

KQ2N 系列-Y型三通变径
KQ2N Series-Y Type Reducer

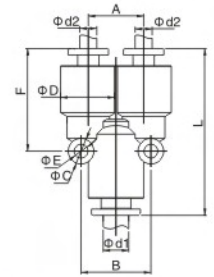

型号Model	Φd1	Φd2	L	ΦD	A	B	ΦC	ΦE	F
KQ2N4-6	6	4	37	12.8	12.8	16.5	6	3.2	23.5
KQ2N6-8	8	6	43	15.5	15.5	19.5	8	4.2	28
KQ2N8-10	10	8	48	18.5	18.5	24.5	8	4.2	30
KQ2N10-12	12	10	52	21	21	29	8	4.2	34

KQ2L 系列-螺纹弯通
KQ2L Series-Male Elbow

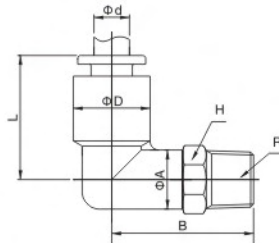

型号Model	Φd	L	ΦD	A	B	R	H(六角) (Hexagon)
KQ2L4-M5	4	19.5	10.5	10	19.5	M5	10
KQ2L4-01	4	19.5	10.5	10	23	PT1/8	10
KQ2L4-02	4	19.5	10.5	10	25	PT1/4	14
KQ2L6-M5	6	21	12.8	10	20.5	M5	10
KQ2L6-01	6	21	12.8	10	24.5	PT1/8	10
KQ2L6-02	6	21	12.8	10	25.5	PT1/4	14
KQ2L6-03	6	21	12.8	10	27.5	PT3/8	17
KQ2L8-01	8	24	15.5	12	26	PT1/8	12
KQ2L8-02	8	24	15.5	12	27	PT1/4	14
KQ2L8-03	8	24	15.5	12	29	PT3/8	17
KQ2L10-01	10	27	18.5	17	28	PT1/8	17
KQ2L10-02	10	27	18.5	17	30	PT1/4	17
KQ2L10-03	10	27	18.5	17	31	PT3/8	17
KQ2L10-04	10	27	18.5	17	32	PT1/2	21
KQ2L12-02	12	29.5	21	17	31	PT1/4	17
KQ2L12-03	12	29.5	21	17	32	PT3/8	17
KQ2L12-04	12	29.5	21	17	37	PT1/2	21

KQ2U 系列-直通
KQ2U Series-Union Straight

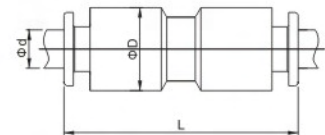

型号Model	Φd	L	ΦD
KQ2U-4	4	33.5	10.5
KQ2U-6	6	35	12.8
KQ2U-8	8	38.5	15.5
KQ2U-10	10	42	18.5
KQ2U-12	12	45	21

KQ2G 系列-直通变径
KQ2G Series-Straight Reducer

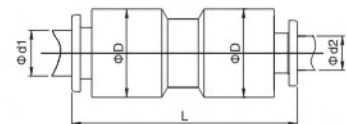

型号Model	Φd1	Φd2	L	ΦD
KQ2G4-6	6	4	34.5	12.8
KQ2G6-8	8	6	38.5	15.5
KQ2G8-10	10	8	42	18.5
KQ2G10-12	12	10	45	21

快速接头 Fittings

KQ2系列 KQ2 Series

KQ2C 系列-螺纹直通
KQ2C Series-Male Straight

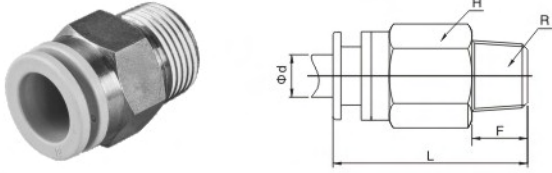

型号Model	Φd	L	F	R	H(六角) (Hexagon)
KQ2C4-M5	4	19.5	4.5	M5	10
KQ2C4-01	4	21	7.5	PT1/8	10
KQ2C4-02	4	19	10.5	PT1/4	14
KQ2C6-M5	6	19.5	4.5	M5	12
KQ2C6-01	6	22	7.5	PT1/8	12
KQ2C6-02	6	22.5	9	PT1/4	14
KQ2C6-03	6	21	15	PT3/8	17
KQ2C8-01	8	28	7.5	PT1/8	14
KQ2C8-02	8	26	10.5	PT1/4	14
KQ2C8-03	8	21.5	10	PT3/8	17
KQ2C10-01	10	29.5	7.5	PT1/8	17
KQ2C10-02	10	33	10.5	PT1/4	17
KQ2C10-03	10	27.5	10	PT3/8	17
KQ2C10-04	10	27	14	PT1/2	22
KQ2C12-02	12	34.5	10.5	PT1/4	19
KQ2C12-03	12	29.5	11	PT3/8	19
KQ2C12-04	12	29.5	14.5	PT1/2	21

KQ2OC 系列-螺纹直通
KQ2OC Series-Male Straight

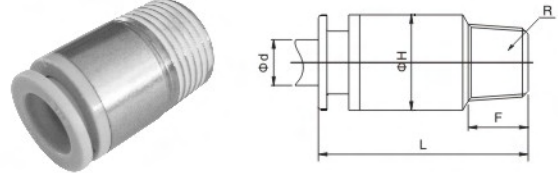

型号Model	Φd	L	F	R	ΦH
KQ2OC4-M5	4	23.5	3.5	M5	10
KQ2OC4-01	4	21.5	7.5	PT1/8	10
KQ2OC6-M5	6	21	3.5	M5	12
KQ2OC6-01	6	24	7.5	PT1/8	12
KQ2OC6-02	6	24	11	PT1/4	14
KQ2OC8-01	8	28	8	PT1/8	14
KQ2OC8-02	8	25	10.5	PT1/4	14
KQ2OC8-03	8	27.5	10	PT3/8	17
KQ2OC10-01	10	29.5	7.5	PT1/8	17
KQ2OC10-02	10	28	10.5	PT1/4	17
KQ2OC10-03	10	29	10	PT3/8	17
KQ2OC10-04	10	25.5	14	PT1/2	21
KQ2OC12-02	12	35	10.5	PT1/4	19
KQ2OC12-03	12	30	11.5	PT3/8	19
KQ2OC12-04	12	31	14.5	PT1/2	21

KQ2M 系列-隔板直通
KQ2M Series-Bulkhead Union



型号Model	Φd	L	M	H(六角) (Hexagon)
KQ2M-4	4	31	M12X1	15
KQ2M-6	6	35	M14X1	17
KQ2M-8	8	38.5	M16X1	19
KQ2M-10	10	42.5	M20X1	24
KQ2M-12	12	45	M22X1	27

KQ2ZF 系列-带内外螺纹双管万向弯头
KQ2ZF Series

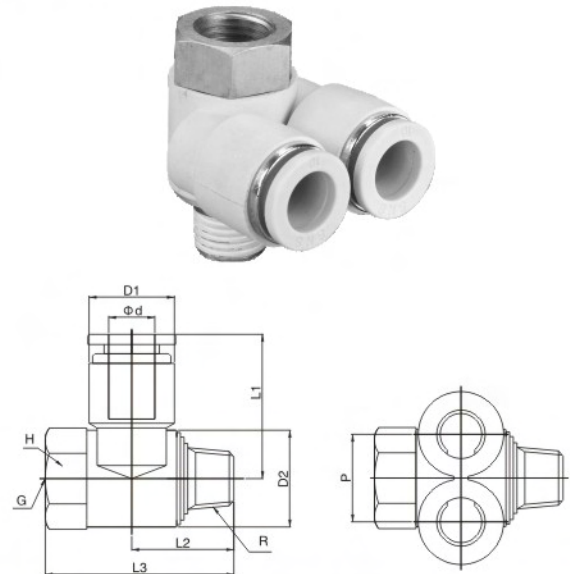

型号Model	Φd	ΦD1	ΦD2	H	G	R	P	L1	L2	L3
KQ2ZF6-01	06	13	13.5	14	G1/8	PT1/8	13	24	17	34.5
KQ2ZF6-02	06	15	17.5	19	G1/4	PT1/4	13	27	20.5	40.5
KQ2ZF8-01	08	15	17.5	17	G1/8	PT1/8	15.5	28	18	30
KQ2ZF8-02	08	15	17.5	19	G1/4	PT1/4	15.5	28	20	40.5
KQ2ZF10-02	10	18.5	21	19	G1/4	PT1/4	19	31	22	40.5
KQ2ZF10-03	10	18.5	21	22	G3/8	PT3/8	19	31	22	40.5
KQ2ZF12-03	12	21	24	22	G3/8	PT3/8	21.5	34	23	44
KQ2ZF12-04	12	21	24	24	G1/2	PT1/2	21.5	34	24	49

快速接头 Fittings

KQ2系列 KQ2 Series

KQ2VD 系列-2个单管万向弯头
KQ2VD Series

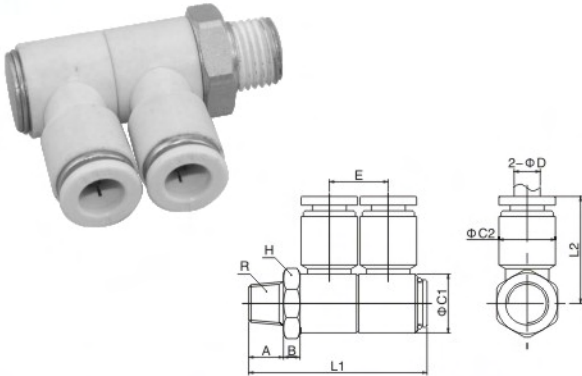

型号Model	φD	A	B	C1	C2	R	H	E	L1	L2
KQ2VD6-01	6	8	3.8	13.5	13	PT1/8	14	13.5	41	25
KQ2VD6-02	6	10	3.8	13.5	13	PT1/4	14	13.5	43	25
KQ2VD6-03	6	10	3.8	13.5	13	PT3/8	17	13.5	43	25
KQ2VD6-04	6	11	3.8	13.5	13	PT1/2	21	13.5	44	25
KQ2VD8-01	8	8	5.3	17.5	15	PT1/8	19	16	48	31
KQ2VD8-02	8	10	5.3	17.5	15	PT1/4	19	16	50	31
KQ2VD8-03	8	10	5.3	17.5	15	PT3/8	19	16	50	31
KQ2VD8-04	8	12	5.3	17.5	15	PT1/2	21	16	52	31
KQ2VD10-01	10	8	5.3	21	18.5	PT1/8	21	19.5	54.5	32.5
KQ2VD10-02	10	10	5.3	21	18.5	PT1/4	21	19.5	56.5	32.5
KQ2VD10-03	10	10	5.3	21	18.5	PT3/8	21	19.5	56.5	32.5
KQ2VD10-04	10	12	5.3	21	18.5	PT1/2	21	19.5	58.5	32.5
KQ2VD12-01	12	8	5.3	24	21	PT1/8	24	22	59.5	35
KQ2VD12-02	12	10	5.3	24	21	PT1/4	24	22	61.5	35
KQ2VD12-03	12	10	5.3	24	21	PT3/8	24	22	61.5	35
KQ2VD12-04	12	12	5.3	24	21	PT1/2	24	22	63.5	35

KQ2VT 系列-3个单管万向弯头
KQ2VT Series

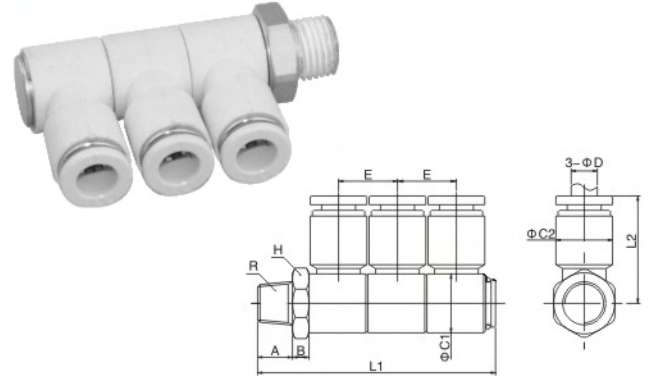

型号Model	φD	A	B	C1	C2	R	H	E	L1	L2
KQ2VT6-01	6	8	3.8	13.5	13	PT1/8	14	13.5	54.5	25
KQ2VT6-02	6	10	3.8	13.5	13	PT1/4	14	13.5	56.5	25
KQ2VT6-03	6	10	3.8	13.5	13	PT3/8	17	13.5	56.5	25
KQ2VT6-04	6	11	3.8	13.5	13	PT1/2	21	13.5	57.5	25
KQ2VT8-01	8	8	5.3	17.5	15	PT1/8	19	16	64	31
KQ2VT8-02	8	10	5.3	17.5	15	PT1/4	19	16	66	31
KQ2VT8-03	8	10	5.3	17.5	15	PT3/8	19	16	66	31
KQ2VT8-04	8	12	5.3	17.5	15	PT1/2	21	16	67.8	31
KQ2VT10-01	10	8	5.3	21	18.5	PT1/8	21	19.5	74	32.5
KQ2VT10-02	10	10	5.3	21	18.5	PT1/4	21	19.5	76	32.5
KQ2VT10-03	10	10	5.3	21	18.5	PT3/8	21	19.5	76	32.5
KQ2VT10-04	10	12	5.3	21	18.5	PT1/2	21	19.5	78	32.5
KQ2VT12-01	12	8	5.3	24	21	PT1/8	24	22	81.5	35
KQ2VT12-02	12	10	5.3	24	21	PT1/4	24	22	83.5	35
KQ2VT12-03	12	10	5.3	24	21	PT3/8	24	22	83.5	35
KQ2VT12-04	12	12	5.3	24	21	PT1/2	24	22	85.5	35

KQ2ZD 系列-2个双管万向弯头
KQ2ZD Series

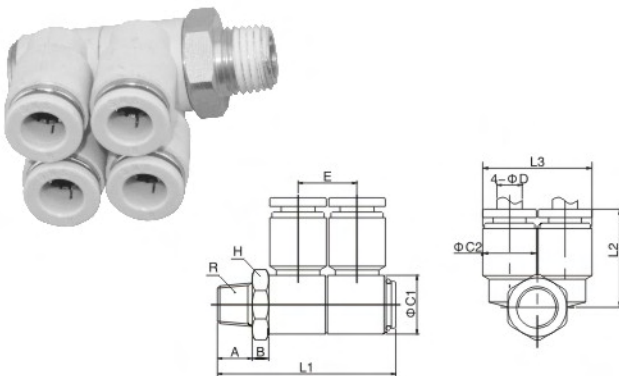

型号Model	φD	A	B	C1	C2	R	H	E	L1	L2	L3
KQ2ZD6-01	6	8	3.8	13.5	13	PT1/8	14	13.5	41	23.5	26
KQ2ZD6-02	6	10	3.8	13.5	13	PT1/4	14	13.5	43	23.5	26
KQ2ZD6-03	6	10	3.8	13.5	13	PT3/8	17	13.5	43	23.5	26
KQ2ZD6-04	6	11	3.8	13.5	13	PT1/2	21	13.5	44	23.5	26
KQ2ZD8-01	8	8	5.3	17.5	15	PT1/8	19	16	48	28	30.5
KQ2ZD8-02	8	10	5.3	17.5	15	PT1/4	19	16	50	28	30.5
KQ2ZD8-03	8	10	5.3	17.5	15	PT3/8	19	16	50	28	30.5
KQ2ZD8-04	8	12	5.3	17.5	15	PT1/2	21	16	52	28	30.5
KQ2ZD10-01	10	8	5.3	21	18.5	PT1/8	21	19.5	54.5	31	37.5
KQ2ZD10-02	10	10	5.3	21	18.5	PT1/4	21	19.5	56.5	31	37.5
KQ2ZD10-03	10	10	5.3	21	18.5	PT3/8	21	19.5	56.5	31	37.5
KQ2ZD10-04	10	12	5.3	21	18.5	PT1/2	21	19.5	58.5	31	37.5
KQ2ZD12-01	12	8	5.3	24	21	PT1/8	24	22	59.5	33.5	43
KQ2ZD12-02	12	10	5.3	24	21	PT1/4	24	22	61.5	33.5	43
KQ2ZD12-03	12	10	5.3	24	21	PT3/8	24	22	61.5	33.5	43
KQ2ZD12-04	12	12	5.3	24	21	PT1/2	24	22	63.5	33.5	43

KQ2ZT 系列-3个双管万向弯头
KQ2ZT Series

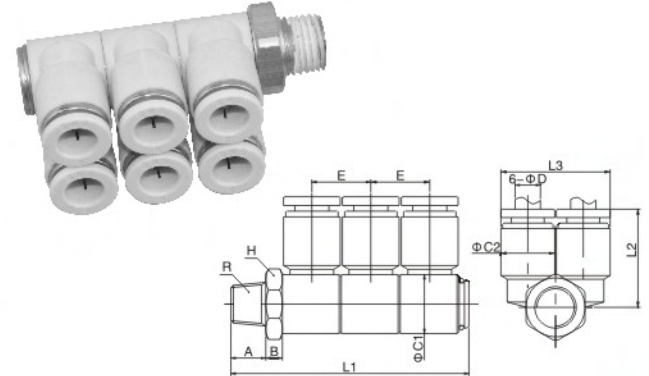

型号Model	φD	A	B	C1	C2	R	H	E	L1	L2	L3
KQ2ZT6-01	6	8	3.8	13.5	13	PT1/8	14	13.5	54.5	23.5	26
KQ2ZT6-02	6	10	3.8	13.5	13	PT1/4	14	13.5	56.5	23.5	26
KQ2ZT6-03	6	10	3.8	13.5	13	PT3/8	17	13.5	56.5	23.5	26
KQ2ZT6-04	6	11	3.8	13.5	13	PT1/2	21	13.5	57.5	23.5	26
KQ2ZT8-01	8	8	5.3	17.5	15	PT1/8	19	16	64	28	30.5
KQ2ZT8-02	8	10	5.3	17.5	15	PT1/4	19	16	66	28	30.5
KQ2ZT8-03	8	10	5.3	17.5	15	PT3/8	19	16	66	28	30.5
KQ2ZT8-04	8	12	5.3	17.5	15	PT1/2	21	16	68	28	30.5
KQ2ZT10-01	10	8	5.3	21	18.5	PT1/8	21	19.5	74	31	37.5
KQ2ZT10-02	10	10	5.3	21	18.5	PT1/4	21	19.5	76	31	37.5
KQ2ZT10-03	10	10	5.3	21	18.5	PT3/8	21	19.5	76	31	37.5
KQ2ZT10-04	10	12	5.3	21	18.5	PT1/2	21	19.5	78	31	37.5
KQ2ZT12-01	12	8	5.3	24	21	PT1/8	24	22	81.5	33.5	43
KQ2ZT12-02	12	10	5.3	24	21	PT1/4	24	22	83.5	33.5	43
KQ2ZT12-03	12	10	5.3	24	21	PT3/8	24	22	83.5	33.5	43
KQ2ZT12-04	12	12	5.3	24	21	PT1/2	24	22	85.5	33.5	43

快速接头Fittings

JP系列 JP Series

JPC系列-螺纹直通
JPC Series-Male Straight

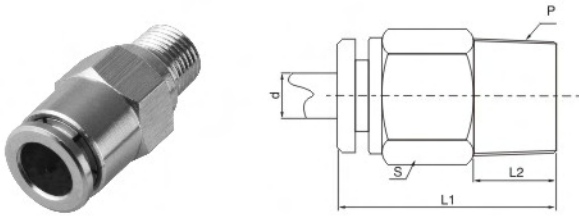

型号Model	Φd	P	S	L1	L2
JPC4-M5	4	M5	10	19.5	3.5
JPC4-01	4	PT1/8	10	18	8
JPC4-02	4	PT1/4	14	19	10
JPC6-M5	6	M5	12	24	3.5
JPC6-01	6	PT1/8	12	24	8
JPC6-02	6	PT1/4	14	23.5	10
JPC6-03	6	PT3/8	17	23.5	10
JPC6-04	6	PT1/2	21	23	11.5
JPC8-01	8	PT1/8	14	28	8
JPC8-02	8	PT1/4	14	26.5	10
JPC8-03	8	PT3/8	17	22.5	10
JPC8-04	8	PT1/2	21	22	11.5
JPC10-01	10	PT1/8	17	29.5	8
JPC10-02	10	PT1/4	17	30.5	10
JPC10-03	10	PT3/8	17	28	10
JPC10-04	10	PT1/2	21	25	11.5
JPC12-01	12	PT1/8	19	31	8
JPC12-02	12	PT1/4	19	33	10
JPC12-03	12	PT3/8	19	29.5	10
JPC12-04	12	PT1/2	21	26.5	11.5

JPCF系列-内螺纹直通
JPCF Series-Female Straight

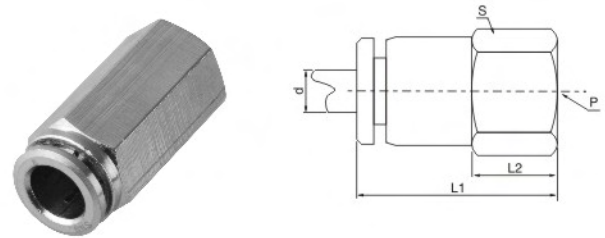

型号Model	Φd	P	S	L1	L2
JPCF4-M5	4	M5	10	21.5	17.5
JPCF4-01	4	G1/8	12	24.5	11
JPCF4-02	4	G1/4	15	26.5	13
JPCF6-M5	6	M5	12	25.5	22
JPCF6-01	6	G1/8	12	28.5	24
JPCF6-02	6	G1/4	15	30.5	13.5
JPCF6-03	6	G3/8	19	30.5	13.5
JPCF6-04	6	G1/2	24	32	15
JPCF8-01	8	G1/8	14	29	24
JPCF8-02	8	G1/4	15	31	13
JPCF8-03	8	G3/8	19	33	15
JPCF8-04	8	G1/2	24	33	15
JPCF10-01	10	G1/8	17	30.5	11
JPCF10-02	10	G1/4	17	32.5	13
JPCF10-03	10	G3/8	19	33	13.5
JPCF10-04	10	G1/2	24	34	15
JPCF12-01	12	G1/8	19	31.5	11
JPCF12-02	12	G1/4	19	33.5	11
JPCF12-03	12	G3/8	19	33.5	11
JPCF12-04	12	G1/2	24	35	15

JJSC系列-单向节流阀
JJSC Series-Speed Control Valve

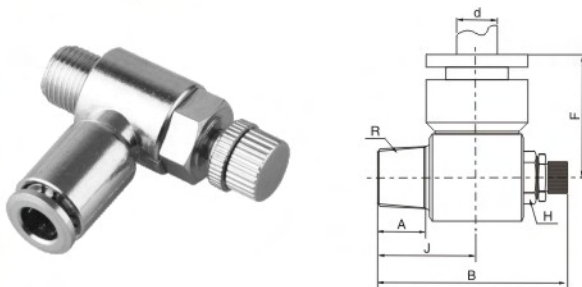

型号Model	Φd	R	A	B	H	F	J
JJSC4-M5	4	M5	4	28	8	19	11
JJSC4-01	4	PT1/8	8	25	12	22	14.5
JJSC4-02	4	PT1/4	10	43	15	24	17.5
JJSC6-M5	6	M5	4	28	8	22.5	11
JJSC6-01	6	PT1/8	8	25	12	25	14.5
JJSC6-02	6	PT1/4	10	43	15	27	17.5
JJSC6-03	6	PT3/8	10	46	19	29.5	19.5
JJSC6-04	6	PT1/2	11.5	50	22	30.5	21
JJSC8-01	8	PT1/8	8	25	12	25.5	14.5
JJSC8-02	8	PT1/4	10	43	15	27.5	17.5
JJSC8-03	8	PT3/8	10	46	19	30	19.5
JJSC8-04	8	PT1/2	11.5	50	22	31	21
JJSC10-01	10	PT1/8	8	25	15	26.5	14.5
JJSC10-02	10	PT1/4	10	43	15	28.5	17.5
JJSC10-03	10	PT3/8	10	46	19	31	19.5
JJSC10-04	10	PT1/2	11.5	50	22	32	21
JJSC12-02	12	PT1/4	10	43	15	29.5	17.5
JJSC12-03	12	PT3/8	10	46	19	32	19.5
JJSC12-04	12	PT1/2	11.5	50	22	33	21

JPH系列-外六角接头
JPH Series-Swing Elbow

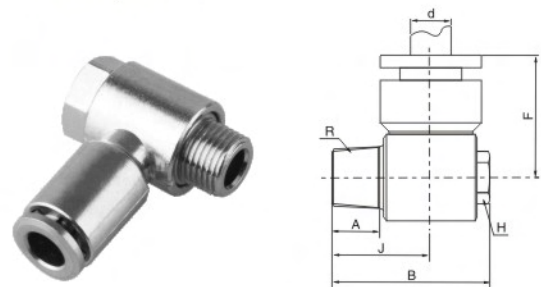

型号Model	Φd	R	A	B	H	F	J
JPH4-M5	4	M5	4	19	8	19	11
JPH4-01	4	PT1/8	8	25	12	22	14.5
JPH4-02	4	PT1/4	10	28	15	24	17.5
JPH6-M5	6	M5	4	19	8	22.5	11
JPH6-01	6	PT1/8	8	25	12	25	14.5
JPH6-02	6	PT1/4	10	28	15	27	17.5
JPH6-03	6	PT3/8	10	33	19	29.5	19.5
JPH6-04	6	PT1/2	11.5	36.5	22	30.5	21
JPH8-01	8	PT1/8	8	19	12	25.5	14.5
JPH8-02	8	PT1/4	10	25	15	27.5	17.5
JPH8-03	8	PT3/8	10	33	19	30	19.5
JPH8-04	8	PT1/2	11.5	36.5	22	31	21
JPH10-01	10	PT1/8	8	19	15	26.5	14.5
JPH10-02	10	PT1/4	10	25	15	28.5	17.5
JPH10-03	10	PT3/8	10	33	19	31	19.5
JPH10-04	10	PT1/2	11.5	36.5	22	32	21
JPH12-02	12	PT1/4	10	25	15	29.5	17.5
JPH12-03	12	PT3/8	10	33	19	32	19.5
JPH12-04	12	PT1/2	11.5	36.5	22	33	21

快速接头 Fittings

JP系列 JP Series

JPLF系列-弯头内螺纹
JPLF Series-Female Elbow

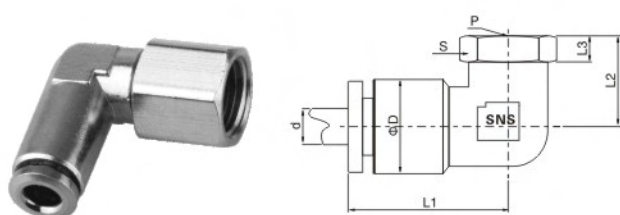

型号 Model	Φd	P	D	S	L1	L2	L3
JPLF4-M5	4	M5	9	10	17.5	17.5	8.5
JPLF4-01	4	G1/8	9	12	17.5	19	10
JPLF4-02	4	G1/4	9	15	17.5	21	12
JPLF6-M5	6	M5	12	10	23.5	16.5	7.5
JPLF6-01	6	G1/8	12	12	23.5	19.5	10.5
JPLF6-02	6	G1/4	12	15	23.5	21.5	12.5
JPLF6-03	6	G3/8	12	19	23.5	23	14
JPLF6-04	6	G1/2	12	24	23.5	24	15
JPLF8-01	8	G1/8	14	12	25.5	19.5	10
JPLF8-02	8	G1/4	14	15	25.5	21.5	12
JPLF8-03	8	G3/8	14	19	25.5	23	13.5
JPLF8-04	8	G1/2	14	24	25.5	24	14.5
JPLF10-01	10	G1/8	16.5	14	28.5	20.5	10
JPLF10-02	10	G1/4	16.5	17	28.5	22.5	12
JPLF10-03	10	G3/8	16.5	19	28.5	24	13.5
JPLF10-04	10	G1/2	16.5	24	28.5	25	14.5
JPLF12-01	12	G1/8	18.5	14	30.5	21.5	10
JPLF12-02	12	G1/4	18.5	17	30.5	23.5	12
JPLF12-03	12	G3/8	18.5	19	30.5	25	13.5
JPLF12-04	12	G1/2	18.5	24	30.5	26	14.5

JPL系列-螺纹弯通
JPL Series-Male Elbow

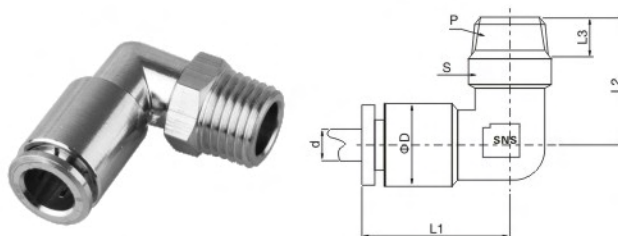

型号 Model	Φd	P	D	S	L1	L2	L3
JPL4-M5	4	M5	9	10	17.5	20	3.5
JPL4-01	4	PT1/8	9	10	17.5	21	8
JPL4-02	4	PT1/4	9	14	17.5	23	10
JPL6-M5	6	M5	12	10	23.5	20.5	3.5
JPL6-01	6	PT1/8	12	12	23.5	22	8
JPL6-02	6	PT1/4	12	14	23.5	24	10
JPL6-03	6	PT3/8	12	17	23.5	26	11
JPL6-04	6	PT1/2	12	21	23.5	26	11.5
JPL8-01	8	PT1/8	14	12	25.5	23.5	8
JPL8-02	8	PT1/4	14	14	25.5	25.5	10
JPL8-03	8	PT3/8	14	17	25.5	25.5	10
JPL8-04	8	PT1/2	14	21	25.5	27	11.5
JPL10-01	10	PT1/8	16.5	14	28.5	23.5	8
JPL10-02	10	PT1/4	16.5	14	28.5	25.5	10
JPL10-03	10	PT3/8	16.5	17	28.5	25.5	10
JPL10-04	10	PT1/2	16.5	21	28.5	27	11.5
JPL12-01	12	PT1/8	18.5	14	30.5	26.5	8
JPL12-02	12	PT1/4	18.5	17	30.5	26.5	10
JPL12-03	12	PT3/8	18.5	17	30.5	26.5	10
JPL12-04	12	PT1/2	18.5	21	30.5	28	11.5

JPB系列-螺纹正三通
JPB Series-Male Branch Tee

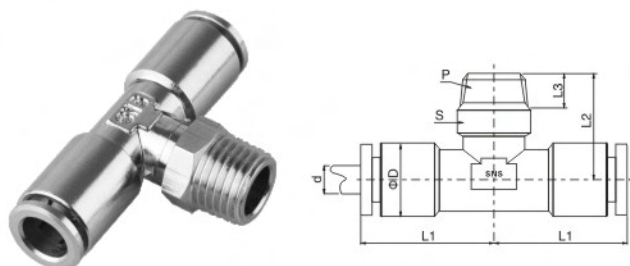

型号 Model	Φd	P	D	S	L1	L2	L3
JPB4-M5	4	M5	9	10	17.5	20	3.5
JPB4-01	4	PT1/8	9	10	17.5	21	8
JPB4-02	4	PT1/4	9	14	17.5	23	10
JPB6-M5	6	M5	12	10	23.5	20.5	3.5
JPB6-01	6	PT1/8	12	12	23.5	22	8
JPB6-02	6	PT1/4	12	14	23.5	24	10
JPB6-03	6	PT3/8	12	17	23.5	26	11
JPB6-04	6	PT1/2	12	21	23.5	26	11.5
JPB8-01	8	PT1/8	14	12	25.5	23.5	8
JPB8-02	8	PT1/4	14	14	25.5	25.5	10
JPB8-03	8	PT3/8	14	17	25.5	25.5	10
JPB8-04	8	PT1/2	14	21	25.5	27	11.5
JPB10-01	10	PT1/8	16.5	14	28.5	23.5	8
JPB10-02	10	PT1/4	16.5	14	28.5	25.5	10
JPB10-03	10	PT3/8	16.5	17	28.5	25.5	10
JPB10-04	10	PT1/2	16.5	21	28.5	27	11.5
JPB12-01	12	PT1/8	18.5	14	30.5	26.5	8
JPB12-02	12	PT1/4	18.5	17	30.5	26.5	10
JPB12-03	12	PT3/8	18.5	17	30.5	26.5	10
JPB12-04	12	PT1/2	18.5	21	30.5	28	11.5

JPD系列-螺纹侧三通
JPD Series-Male Run Tee

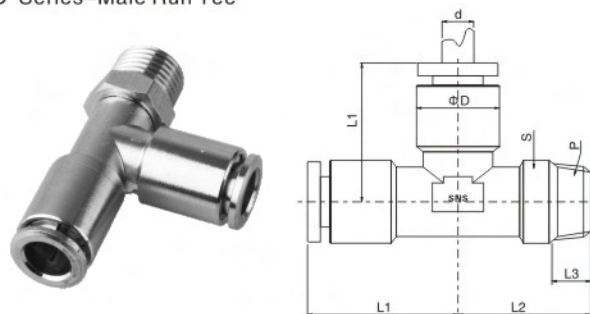

型号 Model	Φd	P	D	S	L1	L2	L3
JPD4-M5	4	M5	9	10	17.5	20	3.5
JPD4-01	4	PT1/8	9	10	17.5	21	8
JPD4-02	4	PT1/4	9	14	17.5	23	10
JPD6-M5	6	M5	12	10	23.5	20.5	3.5
JPD6-01	6	PT1/8	12	12	23.5	22	8
JPD6-02	6	PT1/4	12	14	23.5	24	10
JPD6-03	6	PT3/8	12	17	23.5	26	11
JPD6-04	6	PT1/2	12	21	23.5	26	11.5
JPD8-01	8	PT1/8	14	12	25.5	23.5	8
JPD8-02	8	PT1/4	14	14	25.5	25.5	10
JPD8-03	8	PT3/8	14	17	25.5	25.5	10
JPD8-04	8	PT1/2	14	21	25.5	27	11.5
JPD10-01	10	PT1/8	16.5	14	28.5	23.5	8
JPD10-02	10	PT1/4	16.5	14	28.5	25.5	10
JPD10-03	10	PT3/8	16.5	17	28.5	25.5	10
JPD10-04	10	PT1/2	16.5	21	28.5	27	11.5
JPD12-01	12	PT1/8	18.5	14	30.5	26.5	8
JPD12-02	12	PT1/4	18.5	17	30.5	26.5	10
JPD12-03	12	PT3/8	18.5	17	30.5	26.5	10
JPD12-04	12	PT1/2	18.5	21	30.5	28	11.5

快速接头 Fittings

JP系列 JP Series

JPU系列-直通
JPU Series-Union Straight

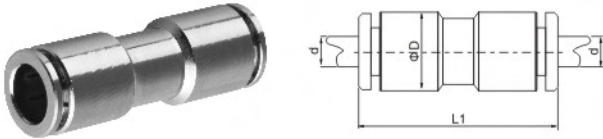

型号Model	Φd	L1	ΦD
JPU-4	4	30	9
JPU-6	6	38.5	12
JPU-8	8	39.5	14
JPU-10	10	43.5	16.5
JPU-12	12	44.5	18.4

JPM系列-隔板直通
JPM Series-Bulkhead Union

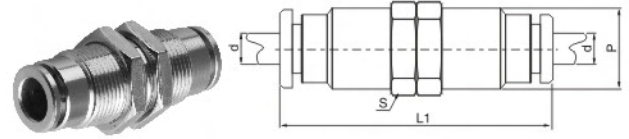

型号Model	Φd	P	L1	S
JPM-4	4	M12X1	30	15
JPM-6	6	M14X1	38.5	17
JPM-8	8	M16X1	39.5	19
JPM-10	10	M20X1	42.5	24
JPM-12	12	M22X1	44.5	27

JPV系列-弯通
JPV Series-Union Elbow

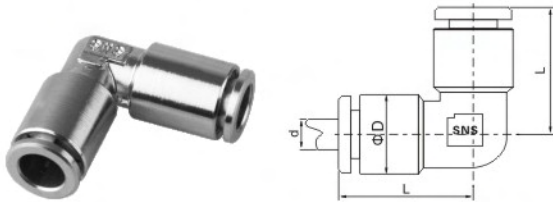

型号Model	Φd	L	ΦD
JPV-4	4	17.5	9
JPV-6	6	23.5	12
JPV-8	8	25.5	14
JPV-10	10	27.5	16.5
JPV-12	12	30.5	18.4

JPVN系列-弯头变径
JPVN Series-Elbow Reducer

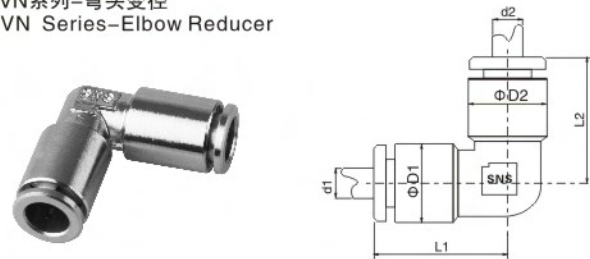

型号Model	Φd1	Φd2	L1	L2	ΦD1	ΦD2
JPVN6-4	6	4	23.5	17.5	12	9
JPVN8-6	8	6	25.5	23.5	14	12
JPVN10-8	10	8	28.5	25.5	16.5	14
JPVN12-10	12	10	30.5	28.5	18.4	16.5

JPE系列-T型三通
JPE Series-Union Tee

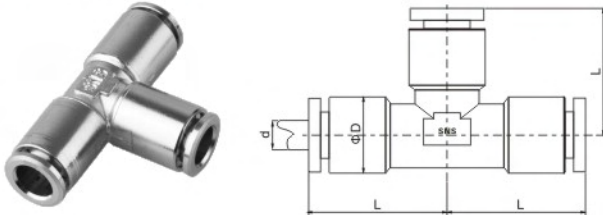

型号Model	Φd	L	ΦD
JPE-4	4	17.5	9
JPE-6	6	23.5	12
JPE-8	8	25.5	14
JPE-10	10	28.5	16.5
JPE-12	12	30.5	18.4

JPXL系列-四通
JPXL Series-Union Cross

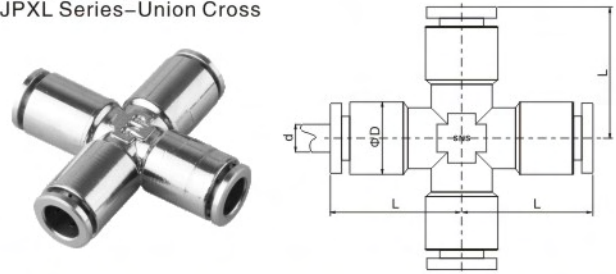

型号Model	Φd	L	ΦD
JPXL-4	4	17.5	9
JPXL-6	6	23.5	12
JPXL-8	8	25.5	14
JPXL-10	10	28.5	16.5
JPXL-12	12	31.5	18.4

快速接头 Fittings

JP系列 JP Series

JPG系列-直通变径
JPG Series-Straight Reducer

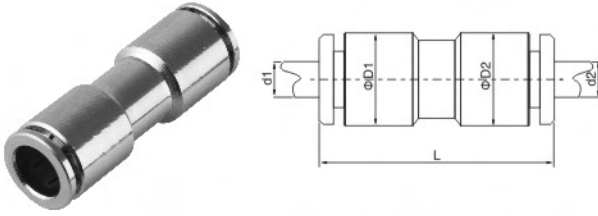

型号Model	$\Phi d1$	$\Phi d2$	L	$\Phi D1$	$\Phi D2$
JPG6-4	6	4	34.5	12	9
JPG8-6	8	6	39.5	14	12
JPG10-6	10	6	41.5	16.5	12
JPG10-8	10	8	41.5	16.5	14
JPG12-8	12	8	42.5	18.4	14
JPG12-10	12	10	44.5	18.4	16.5

JPEND系列-三通变径
JPEND Series-Tee Reducer

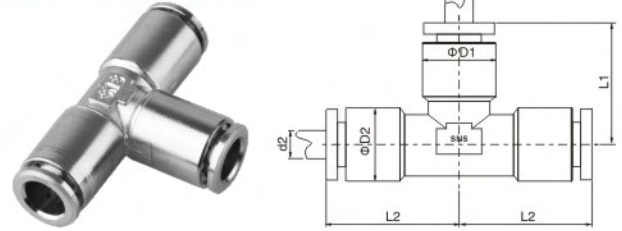

型号Model	$\Phi d1$	$\Phi d2$	L1	L2	$\Phi D1$	$\Phi D2$
JPEND6-4	6	4	23.5	17.5	12	9
JPEND8-6	8	6	25.5	23.5	14	12
JPEND10-8	10	8	28.5	25.5	16.5	14
JPEND12-10	12	10	30.5	28.5	18.4	16.5

JPXC系列-四通螺纹接头
JPXC Series-Male Cross

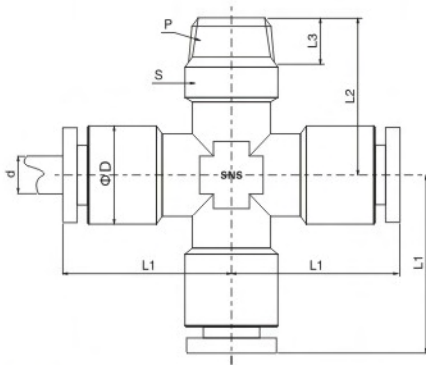

型号Model	Φd	P	D	S	L1	L2	L3
JPXC4-M5	4	M5	9	10	17.5	20	3.5
JPXC4-01	4	PT1/8	9	10	17.5	21	8
JPXC4-02	4	PT1/4	9	14	17.5	23	10
JPXC6-M5	6	M5	12	10	23.5	20.5	3.5
JPXC6-01	6	PT1/8	12	12	23.5	22	8
JPXC6-02	6	PT1/4	12	14	23.5	24	10
JPXC6-03	6	PT3/8	12	17	23.5	26	11
JPXC6-04	6	PT1/2	12	21	23.5	26	11.5
JPXC8-01	8	PT1/8	14	12	25.5	23.5	8
JPXC8-02	8	PT1/4	14	14	25.5	25.5	10
JPXC8-03	8	PT3/8	14	17	25.5	25.5	10
JPXC8-04	8	PT1/2	14	21	25.5	27	11.5
JPXC10-01	10	PT1/8	16.5	14	28.5	23.5	8
JPXC10-02	10	PT1/4	16.5	14	28.5	25.5	10
JPXC10-03	10	PT3/8	16.5	17	28.5	25.5	10
JPXC10-04	10	PT1/2	16.5	21	28.5	27	11.5
JPXC12-01	12	PT1/8	18.4	14	30.5	26.5	8
JPXC12-02	12	PT1/4	18.4	17	30.5	26.5	10
JPXC12-03	12	PT3/8	18.4	17	30.5	26.5	10
JPXC12-04	12	PT1/2	18.4	21	30.5	28	11.5

JPEN系列-三通变径
JPEN Series-Tee Reducer

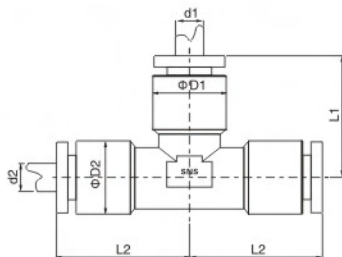

型号Model	$\Phi d2$	$\Phi d1$	L1	L2	$\Phi D1$	$\Phi D2$
JPEN6-4	6	4	17.5	23.5	9	12
JPEN8-6	8	6	23.5	25.5	12	14
JPEN10-8	10	8	25.5	28.5	14	16.5
JPEN12-10	12	10	28.5	30.5	16.5	18.4

■ 塑钢接头 Plastic Steel Fittings

BM系列 BM Series

■ 订货型号 Order Code

BM	8	-	02
系列号 Series	软管尺寸 Pipe Diameter		接管口径 Port Size
	4		01: PT1/8
	6		02: PT1/4
	8		03: PT3/8
	10		04: PT1/2
	12		

BMU 系列-直通 BMU Series-Union Straight

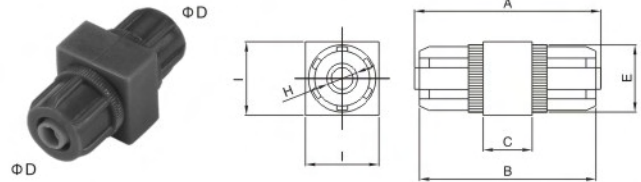

■ 技术参数 Technical Specification

使用流体 Fluid	空气 Air
最高耐压 Max. Proof Pressure	1.32Mpa(1.35kgf/cm ²)
使用压力 Working Pressure Range	0-0.9Mpa(0-9.2kgf/cm ²)
环境及流体温度 Ambient Temperature	-5-60℃
适应软管 Applicable Pipe	PU软管 PU Tube
材质 Material	塑料 Plastic

型号 Model	A	B	C	E	H	I
BMU-6	47	45	10	Φ14	Φ6.2	15
BMU-8	38	36	10	Φ16	Φ8.2	18
BMU-10	51.5	46.5	10	Φ18.5	Φ10.2	20

BMB 系列-螺纹正三通 BMB Series-Male Branch Tee

BME 系列-T型三通 BME Series-Union Tee

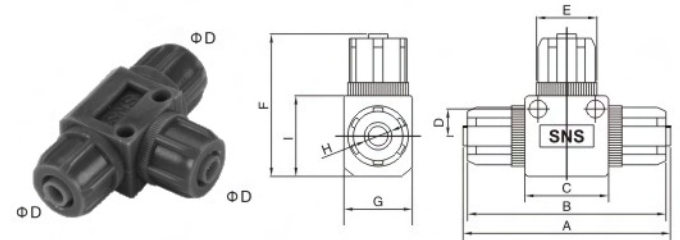
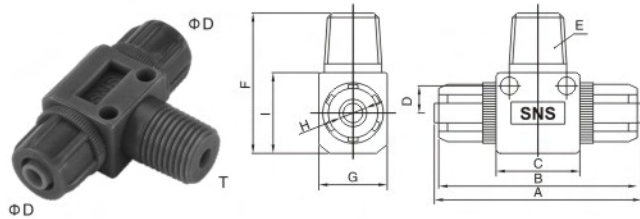

型号 Model	A	B	C	D	E	F	G	H	I
BMB6-02	47	45	19	6	1/4	31.8	15.5	Φ6.2	18
BMB10-02	51.5	46.5	20.5	10.5	1/4	34.5	20.5	Φ10.2	20.5

型号 Model	A	B	C	D	E	F	G	H	I
BME-6	47	45	19	6	Φ14	31	15.5	Φ6.2	17.5
BME-10	51.5	46.5	20.5	10.5	Φ18.5	35.5	20.5	Φ10.2	20.5

BMC 系列-螺纹直通 BMC Series-Male Straight

BML 系列-螺纹弯通 BML Series-Male Elbow

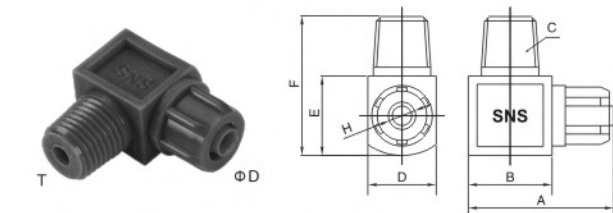
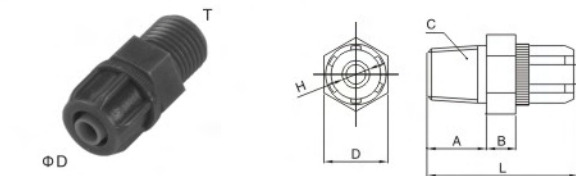

型号 Model	A	B	C	D	H	L
BMC6-01	11.5	6.5	PT1/8	14.5	Φ6.2	32.5
BMC6-02	11.5	6.5	PT1/4	14.5	Φ6.2	32.5
BMC6-03	12	7	PT3/8	15	Φ6.2	33
BMC8-01	11.5	6.5	PT1/8	14.5	Φ8.2	32.5
BMC8-02	11.5	6.5	PT1/4	14.5	Φ8.2	32.5
BMC8-03	12	7	PT3/8	21	Φ8.2	33
BMC10-02	11.5	7	PT1/4	21	Φ10.2	33.5
BMC10-03	12	7	PT3/8	21	Φ10.2	33.5

型号 Model	A	B	C	D	E	F	H
BML6-01	32	18	PT1/8	15	18	31.5	Φ6.2
BML6-02	32	18	PT1/4	15	18	32	Φ6.2
BML6-03	32	18	PT3/8	15	18	32	Φ6.2
BML8-01	32	18	PT1/8	15	18	31.5	Φ8.2
BML8-02	32	18	PT1/4	15	18	32	Φ8.2
BML8-03	32	18	PT3/8	15	18	32	Φ8.2
BML10-02	33	18	PT1/4	20.5	20.5	34.5	Φ10.2
BML10-03	33	18	PT3/8	20.5	20.5	34.5	Φ10.2

■ 内置封闭式快速接头 Stop Fittings

KC系列 KC Series

■ 订货型号 Order Code

KCC	8	-	02
系列号 Series	软管尺寸 Pipe Diameter		接管口径 Port Size
	4		01: PT1/8
	6		02: PT1/4
	8		03: PT3/8
	10		04: PT1/2
	12		
	14		
	16		

■ 技术参数 Technical Specification

使用流体 Fluid	洁净的空气，如用于液体请咨询技术部 Compressed Air, if liquid please ask for technical support
耐压力 Proof Pressure	1.32Mpa(1.35kgf/cm ²)
使用压力 Working Pressure Range	0~0.9Mpa(0~9.2kgf/cm ²)
环境及流体温度 Ambient Temperature	-5~60℃
适用软管 Applicable Pipe	PU软管 PU Tube
材质 Material	铜 Brass

KCC 系列-螺纹直通 KCC Series-Male Straight

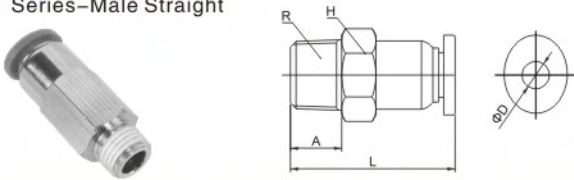

型号 Model	ΦD	R	A	L	H
KCC4-M5	4	M5	3.5	29	10
KCC4-01	4	PT1/8	8	25	10
KCC4-02	4	PT1/4	10	25	14
KCC6-M5	6	M5	3.5	33	12
KCC6-01	6	PT1/8	8	36	12
KCC6-02	6	PT1/4	9	29	14
KCC6-03	6	PT3/8	10	30	17
KCC6-04	6	PT1/2	11	31	21
KCC8-01	8	PT1/8	8	38.5	14
KCC8-02	8	PT1/4	10	34.5	14
KCC8-03	8	PT3/8	10	33.5	17
KCC8-04	8	PT1/2	11	34.5	21
KCC10-01	10	PT1/8	8	43.5	17
KCC10-02	10	PT1/4	10	47	17
KCC10-03	10	PT3/8	10	36.5	17
KCC10-04	10	PT1/2	11	37.5	21
KCC12-02	12	PT1/4	11	47.5	21
KCC12-03	12	PT3/8	11	46.5	21
KCC12-04	12	PT1/2	11	37	22

KCL 系列-螺纹弯通 KCL Series-Male Elbow

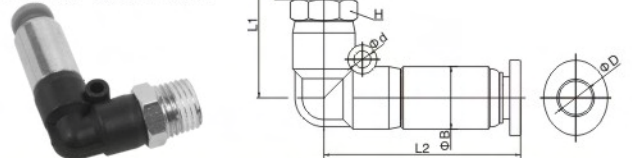

型号 Model	ΦD	R	A	L1	L2	H	ΦB	Φd
KCL4-M5	4	M5	3.5	25	34.5	10	11	-
KCL4-01	4	PT1/8	7	25.5	35	10	11	-
KCL4-02	4	PT1/4	9	28	35	14	11	-
KCL6-M5	6	M5	3.5	29	40	12	13	3.5
KCL6-01	6	PT1/8	7	28	40.5	12	13	3.5
KCL6-02	6	PT1/4	9	30	40.5	14	13	3.5
KCL6-03	6	PT3/8	10	33	40.5	17	13	3.5
KCL6-04	6	PT1/2	11	32.5	40.5	21	13	3.5
KCL8-01	8	PT1/8	8	31	43	14	15	4.5
KCL8-02	8	PT1/4	10	33	43	14	15	4.5
KCL8-03	8	PT3/8	11	33.5	43	17	15	4.5
KCL8-04	8	PT1/2	11	36.5	43	21	15	4.5
KCL10-01	10	PT1/8	8	35.5	57.5	17	17	4
KCL10-02	10	PT1/4	10	37.5	57.5	17	17	4
KCL10-03	10	PT3/8	10	37.5	57.5	17	17	4
KCL10-04	10	PT1/2	11	39	57.5	21	17	4
KCL12-02	12	PT1/4	10	40.5	61	19	19	5
KCL12-03	12	PT3/8	10	41	61	19	19	5
KCL12-04	12	PT1/2	11	42.5	61	21	19	5

KCV 系列-弯通 KCV Series-Union Elbow

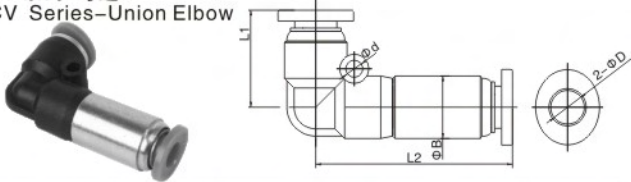

型号 Model	ΦD	L1	L2	ΦB	Φd
KCV-4	4	18.5	35	11	-
KCV-6	6	20.5	40.5	11	3.5
KCV-8	8	24	43	11	4
KCV-10	10	28	57.5	13	4
KCV-12	12	31	61	13	5

KCU 系列-直通 KCU Series-Union Straight

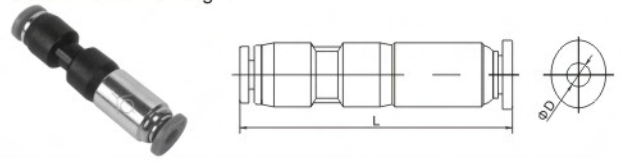

型号 Model	ΦD	L
KCU-4	4	49.5
KCU-6	6	55
KCU-8	8	59.5
KCU-10	10	75
KCU-12	12	78

KCM 系列-隔板直通 KCM Series-Bulkhead Union

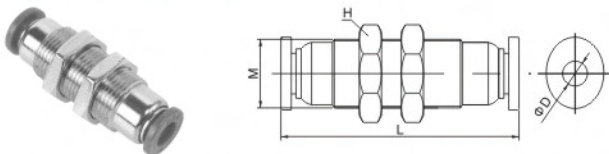

型号 Model	ΦD	M	L	H
KCM-4	4	M12×1	41	15
KCM-6	6	M14×1	45	17
KCM-8	8	M16×1	49	19
KCM-10	10	M20×1	57	24
KCM-12	12	M22×1	61	27

KCE 系列-T型三通 KCE Series-Union Tee

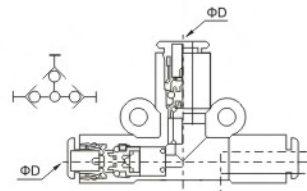

KCY 系列-Y型三通 KCY Series-Union "Y"

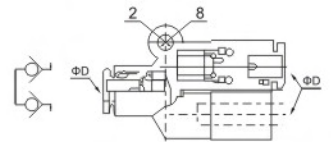

注: KCE、KCY型号产品可定制
Note: KCE, KCY model could be customized.

■ 旋转接头 Rotary Fittings

NRC系列 NRC Series

■ 订货型号 Order Code

NRC	8	-	02
系列号 Series	软管尺寸 Pipe Diameter		接管口径 Port Size
	4		01: PT1/8
	6		02: PT1/4
	8		03: PT3/8
	10		04: PT1/2
	12		

■ 技术参数 Technical Specification

使用流体 Fluid	洁净的空气, 如用于液体请咨询技术部 Compressed Air, if liquid please ask for technical support
耐压力 Proof Pressure	1.32Mpa(1.35kgf/cm ²)
使用压力 Working Pressure Range	0~0.9Mpa(0~9.2kgf/cm ²)
环境及流体温度 Ambient Temperature	-5~60°C
适用软管 Applicable Pipe	PU软管 PU Tube
材质 Material	铜 Brass

■ 回转数 Rotating Speed

管外径 Pipe Diameter	4	6	8	10	12	
低速 Low	NRC,NRL	500	500	400	300	250
高速 High	NHRC,NHRL	1500	1200	1200	1000	1000

NRC 系列低速直通旋转接头
NRC Series-Low Speed Rotary

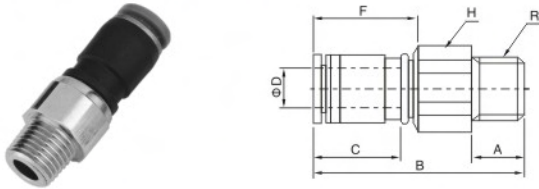

型号 Model	ΦD	R	F	C	A	B	H	RPM
NRC 4-M5	4	M5	26	18	3.5	46	14	500
NRC 4-M6	4	M6	26	18	6	47.5	14	500
NRC 4-01	4	PT1/8	26	18	8	48.5	14	500
NRC 6-M5	6	M5	24.5	18.5	3.5	45.5	14	500
NRC 6-M6	6	M6	24.5	18.5	5	46.5	14	500
NRC 6-M8	6	M8	24.5	18.5	7	47.5	14	500
NRC 6-01	6	PT1/8	24.5	18.5	8	44.5	14	500
NRC 6-02	6	PT1/4	24.5	18.5	11	44.5	14	500
NRC 6-03	6	PT3/8	24.5	18.5	10	44.5	17	500
NRC 8-M5	8	M5	24.5	22.5	4.5	46	17	400
NRC 8-01	8	PT1/8	24.5	22.5	9	49	17	400
NRC 8-02	8	PT1/4	24.5	22.5	11	47.5	17	400
NRC 8-03	8	PT3/8	24.5	22.5	11	47.5	17	400
NRC 8-04	8	PT1/2	24.5	22.5	11.5	47.5	21	400
NRC 10-02	10	PT1/4	30	22	11	60	22	300
NRC 10-03	10	PT3/8	30	22	11	60	22	300
NRC 10-04	10	PT1/2	30	22	12	60	22	300
NRC 12-02	12	PT1/4	30	32	11	61	24	250
NRC 12-03	12	PT3/8	30	32	11	61	24	250
NRC 12-04	12	PT1/2	30	32	12	61	24	250

NRL 系列低速弯头旋转接头
NRL Series-Low Speed Rotary

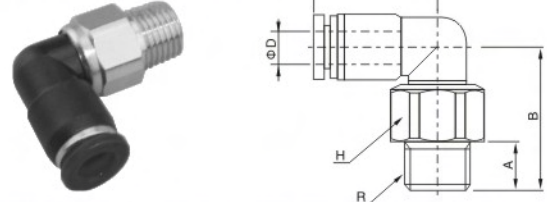

型号 Model	ΦD	R	F	A	B	H	RPM
NRL 4-M5	4	M5	22.5	3.5	33.5	14	500
NRL 4-M6	4	M6	22.5	5	34.5	14	500
NRL 4-01	4	PT1/8	22.5	8	35.5	14	500
NRL 6-M5	6	M5	22	3.5	32.5	14	500
NRL 6-M6	6	M6	22	5	33.5	14	500
NRL 6-M8	6	M8	22	7	34.5	14	500
NRL 6-01	6	PT1/8	22	8	31.5	14	500
NRL 6-02	6	PT1/4	22	10	31.5	14	500
NRL 6-03	6	PT3/8	22	10	31.5	14	500
NRL 8-M5	8	M5	23	3.5	33.5	17	400
NRL 8-01	8	PT1/8	23	9	37	17	400
NRL 8-02	8	PT1/4	23	11	35.5	17	400
NRL 8-03	8	PT3/8	23	11	35.5	17	400
NRL 8-04	8	PT1/2	23	11.5	35.5	21	400
NRL 10-02	10	PT1/4	28	11	35.5	22	300
NRL 10-03	10	PT3/8	28	11	35.5	22	300
NRL 10-04	10	PT1/2	28	12	35.5	22	300
NRL 12-02	12	PT1/4	28	11	46.5	24	250
NRL 12-03	12	PT3/8	28	11	46.5	24	250
NRL 12-04	12	PT1/2	28	12	46.5	24	250

NHRC 系列高速直通旋转接头
NHRC Series-High Speed Rotary

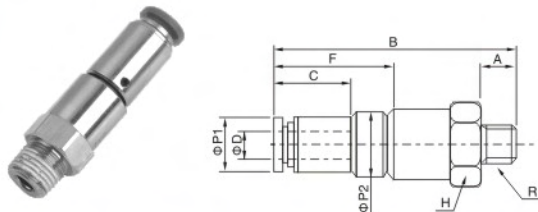

型号 Model	ΦD	R	F	C	B	P2	A	H	RPM
NHRC 4-M5	4	M5	26	18	52	14	3.5	15	1500
NHRC 4-M6	4	M6	26	18	53.5	14	6	15	1500
NHRC 4-01	4	PT1/8	26	18	52	14	8	15	1500
NHRC 6-M5	6	M5	24.5	18.5	51.5	14.5	3.5	15	1200
NHRC 6-01	6	PT1/8	24.5	18.5	51	14.5	8	15	1200
NHRC 6-02	6	PT1/4	24.5	18.5	52	14.5	10	15	1200
NHRC 8-01	8	PT1/8	26	23	57.5	15	8	17	1200
NHRC 8-02	8	PT1/4	26	-	57	15	11	17	1200
NHRC 8-03	8	PT3/8	26	-	56.5	15	11	17	1200
NHRC 10-02	10	PT1/4	30	-	68	18.5	11	24	1000
NHRC 10-03	10	PT3/8	30	22	65	18.5	11	24	1000
NHRC 10-04	10	PT1/2	30	22	66	18.5	12	24	1000
NHRC 12-02	12	PT1/4	31	-	69	19	11	24	1000
NHRC 12-03	12	PT3/8	31	-	66	19	11	24	1000
NHRC 12-04	12	PT1/2	31	-	67	19	12	24	1000

NHRL 系列高速弯头旋转接头
NHRL Series-High Speed Rotary

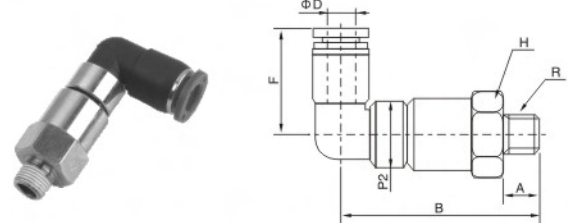

型号 Model	ΦD	R	F	B	P2	A	H	RPM
NHRL 4-M5	4	M5	22.5	51	14	3.5	15	1500
NHRL 4-01	4	PT1/8	22.5	49	14	8	15	1500
NHRL 6-M5	6	M5	22.5	50	14	3.5	15	1200
NHRL 6-M6	6	M6	22	50	14	5	15	1200
NHRL 6-01	6	PT1/8	22	48	14	8	15	1200
NHRL 6-02	6	PT1/4	22	49	14	10	15	1200
NHRL 6-03	6	PT3/8	22	50.5	14	10	15	1200
NHRL 8-01	8	PT1/8	23	51.5	15	8	17	1200
NHRL 8-02	8	PT1/4	23	51	15	11	17	1200
NHRL 8-03	8	PT3/8	23	50.5	15	11	17	1200
NHRL 10-02	10	PT1/4	28	60.5	19	11	24	1000
NHRL 10-03	10	PT3/8	28	57.5	19	11	24	1000
NHRL 10-04	10	PT1/2	28	58.5	19	12	24	1000
NHRL 12-02	12	PT1/4	28	61.5	19	11	24	1000
NHRL 12-03	12	PT3/8	28	58.5	19	11	24	1000
NHRL 12-04	12	PT1/2	28	59.5	19	12	24	1000

快拧接头 Brass Fittings

KL系列 KL Series

订货型号 Order Code

KLC	8	-	02
系列号 Series	软管尺寸 Pipe Diameter		接管口径 Port Size
	4		01: PT1/8
	6		02: PT1/4
	8		03: PT3/8
	10		04: PT1/2
	12		

技术参数 Technical Specification

使用流体 Fluid	洁净的空气, 如用于液体请咨询技术部 Compressed Air, if liquid please ask for technical support	
耐压力 Proof Pressure	1.32Mpa(1.35kgf/cm ²)	
使用压力 Working Pressure	使用压力 Working Pressure	0~0.9Mpa(0 ² -9.2kgf/cm ²)
	真空 Vacuum	-99.99~0Kpa(-750~0kgf/cm ²)
环境及流体温度 Ambient Temperature	-5~60℃	
适用软管 Applicable Pipe	PU软管PU Tube	
材质 Material	铜 Brass	

KLU 系列—快拧直通 KLU Series—Union Straight

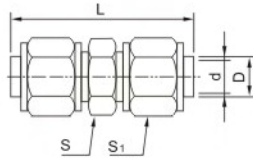

型号 Model D(mm)	Dxd	S	S1	L
KLU-4	4x2.5	8	8	26
KLU-6	6x4	10	10	26
KLU-8	8x5	11	13	31
KLU-10	10x6.5	14	15	32.5
KLU-12	12x8	17	18	36

KLC 系列—快拧直通 KLC Series—Male Straight

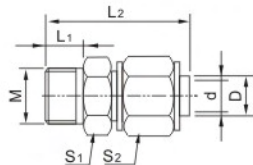

型号 Model D(mm)	M	Dxd	L1	L2	S1	S2
KLC4-M5	M5	4 x 2.5	5	21	8	8
KLC4-01	PT1/8	4 x 2.5	7.5	23	10	8
KLC4-02	PT1/4	4 x 2.5	8.5	24	14	8
KLC6-M5	M5	6 x 4	5.5	21	10	10
KLC6-01	PT1/8	6 x 4	7.5	23.5	10	10
KLC6-02	PT1/4	6 x 4	8.5	24	14	10
KLC6-03	PT3/8	6 x 4	9.5	25	17	10
KLC6-04	PT1/2	6 x 4	10.5	26	21	10
KLC8-01	PT1/8	8 x 5	7.5	25	11	13
KLC8-02	PT1/4	8 x 5	8.5	26	14	13
KLC8-03	PT3/8	8 x 5	9.5	27	17	13
KLC8-04	PT1/2	8 x 5	10.5	28	21	13
KLC10-01	PT1/8	10 x 6.5	7.5	26.5	14	15
KLC10-02	PT1/4	10 x 6.5	8.5	27.5	14	15
KLC10-03	PT3/8	10 x 6.5	9.5	28.5	17	15
KLC10-04	PT1/2	10 x 6.5	10.5	29.5	21	15
KLC12-01	PT1/8	12 x 8	7.5	27.5	17	18
KLC12-02	PT1/4	12 x 8	8.5	28.5	17	18
KLC12-03	PT3/8	12 x 8	9.5	29.5	17	18
KLC12-04	PT1/2	12 x 8	10.5	30.5	21	18

KLL 系列—快拧弯头 KLL Series—Male Elbow

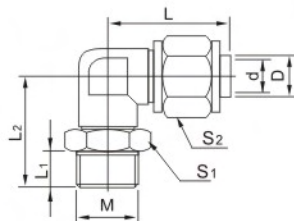

型号 Model D(mm)	M	Dxd	L1	L2	L	S1	S2
KLL4-M5	M5	4 x 2.5	5.5	15.5	20	M5	8
KLL4-01	PT1/8	4 x 2.5	7.5	20.5	20	10	8
KLL4-02	PT1/4	4 x 2.5	8.5	21.5	20	14	8
KLL6-M5	M5	6 x 4	5.5	15.5	19	M5	10
KLL6-01	PT1/8	6 x 4	7.5	22	19	10	10
KLL6-02	PT1/4	6 x 4	8.5	23	19	14	10
KLL6-03	PT3/8	6 x 4	9.5	24	19	17	10
KLL6-04	PT1/2	6 x 4	10.5	25	19	21	10
KLL8-01	PT1/8	8 x 5	7.5	22	22	11	13
KLL8-02	PT1/4	8 x 5	8.5	23	22	14	13
KLL8-03	PT3/8	8 x 5	9.5	24	22	17	13
KLL8-04	PT1/2	8 x 5	10.5	25	22	21	13
KLL10-01	PT1/8	10 x 6.5	7.5	22.5	25	14	15
KLL10-02	PT1/4	10 x 6.5	8.5	23.5	25	14	15
KLL10-03	PT3/8	10 x 6.5	9.5	24.5	25	17	15
KLL10-04	PT1/2	10 x 6.5	10.5	25.5	25	21	15
KLL12-01	PT1/8	12 x 8	7.5	24	27	17	18
KLL12-02	PT1/4	12 x 8	8.5	25	27	17	18
KLL12-03	PT3/8	12 x 8	9.5	26	27	17	18
KLL12-04	PT1/2	12 x 8	10.5	27	27	21	18

快拧接头 Brass Fittings

KL系列S KL eries

KLB 系列—快拧正三通
KLB Series—Male Branch Tee

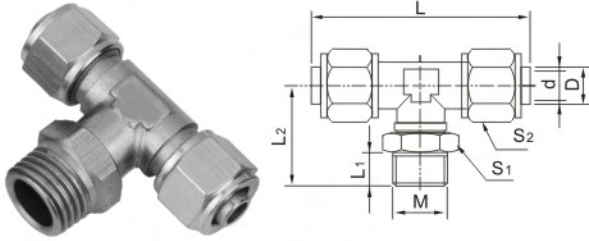

型号Model D(mm)	M	Dxd	L1	L2	L	S1	S2
KLB4-M5	M5	4×2.5	5.5	13	34	M5	8
KLB4-01	PT1/8	4×2.5	7.5	20	34	10	8
KLB4-02	PT1/4	4×2.5	8.5	21	34	14	8
KLB6-M5	M5	6×4	5.5	13	33	M5	10
KLB6-01	PT1/8	6×4	7.5	20	33	10	10
KLB6-02	PT1/4	6×4	8.5	21	33	14	10
KLB6-03	PT3/8	6×4	9.5	22	33	17	10
KLB6-04	PT1/2	6×4	10.5	23	33	21	10
KLB8-01	PT1/8	8×5	7.5	21	40	11	13
KLB8-02	PT1/4	8×5	8.5	22	40	14	13
KLB8-03	PT3/8	8×5	9.5	23	40	17	13
KLB8-04	PT1/2	8×5	10.5	24	40	21	13
KLB10-01	PT1/8	10×6.5	7.5	23	46	14	15
KLB10-02	PT1/4	10×6.5	8.5	24	46	14	15
KLB10-03	PT3/8	10×6.5	9.5	25	46	17	15
KLB10-04	PT1/2	10×6.5	10.5	26	46	21	15
KLB12-01	PT1/8	12×8	7.5	23	54	17	18
KLB12-02	PT1/4	12×8	8.5	24	54	17	18
KLB12-03	PT3/8	12×8	9.5	26	54	17	18
KLB12-04	PT1/2	12×8	10.5	27	54	21	18

KLD 系列—快拧侧三通
KLD Series—Male Run Tee

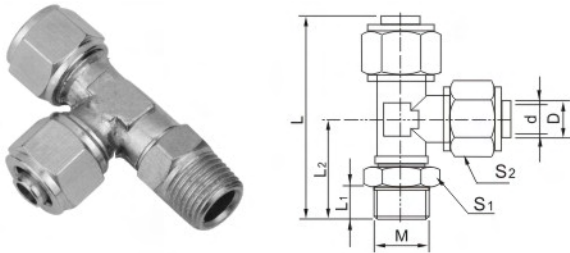

型号Model D(mm)	M	Dxd	L1	L2	L	S1	S2
KLD4-M5	M5	4×2.5	5.5	14	30	M5	8
KLD4-01	PT1/8	4×2.5	7.5	20	36	10	8
KLD4-02	PT1/4	4×2.5	8.5	21	37	14	8
KLD6-M5	M5	6×4	5.5	13	29.5	M5	10
KLD6-01	PT1/8	6×4	7.5	20	36	10	10
KLD6-02	PT1/4	6×4	8.5	21	37	14	10
KLD6-03	PT3/8	6×4	9.5	22	38	17	10
KLD6-04	PT1/2	6×4	10.5	23	39	21	10
KLD8-01	PT1/8	8×5	7.5	20	40	11	13
KLD8-02	PT1/4	8×5	8.5	21	41	14	13
KLD8-03	PT3/8	8×5	9.5	22	42	17	13
KLD8-04	PT1/2	8×5	10.5	23	43	21	13
KLD10-01	PT1/8	10×6.5	7.5	21	43	14	15
KLD10-02	PT1/4	10×6.5	8.5	22	44	14	15
KLD10-03	PT3/8	10×6.5	9.5	23	45	17	15
KLD10-04	PT1/2	10×6.5	10.5	24	46	21	15
KLD12-01	PT1/8	12×8	7.5	24	50	17	18
KLD12-02	PT1/4	12×8	8.5	25	51	17	18
KLD12-03	PT3/8	12×8	9.5	26	52	17	18
KLD12-04	PT1/2	12×8	10.5	27	53	21	18

KLV 系列—快拧弯头
KLV Series—Union Elbow

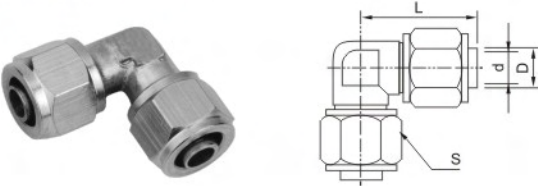

型号Model D(mm)	Dxd	S	L
KLV-4	4×2.5	8	20
KLV-6	6×4	10	19
KLV-8	8×5	13	22
KLV-10	10×6.5	15	24.5
KLV-12	12×8	18	27

KLE 系列—快拧三通
KLE Series—Union Tee

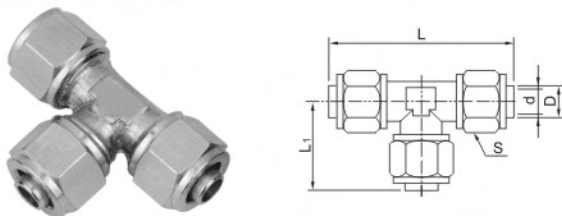

型号Model D(mm)	Dxd	S	L	L1
KLE-4	4×2.5	8	34	17
KLE-6	6×4	10	33	16.5
KLE-8	8×5	13	40	20
KLE-10	10×6.5	15	46	23
KLE-12	12×8	18	54	27

卡套接头Bite Type Fittings

KT系列 KT Series

订货型号 Order Code

KTC	8	-	02
系列号 Series	软管尺寸 Pipe Diameter		接管口径 Port Size
	4		01: PT1/8
	6		02: PT1/4
	8		03: PT3/8
	10		04: PT1/2
	12		

技术参数 Technical Specification

使用流体 Fluid	洁净的空气, 如用于液体请咨询技术部 Compressed Air, if liquid please ask for technical support	
耐压力 Proof Pressure	1.32Mpa(1.35kgf/cm ²)	
使用压力 Working Pressure	使用压力 Working Pressure	0~0.9Mpa(0~9.2kgf/cm ²)
	真空 Vacuum	-99.99~0Kpa(-750~0kgf/cm ²)
环境及流体温度 Ambient Temperature	-5~60°C	
适用软管 Applicable Pipe	PU软管PU Tube	
材质 Material	铜 Brass	

KTU 系列—卡套直通 KTU Series—Union Straight

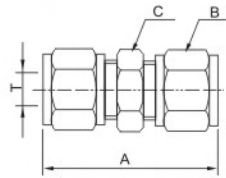

型号 Model T(mm)	A	B	C
KTU-4	23.5	10	10
KTU-6	25.5	12	10
KTU-8	27.5	14	12
KTU-10	28.5	16	14
KTU-12	31.5	18	17

KTC 系列—卡套直通 KTC Series—Male Straight

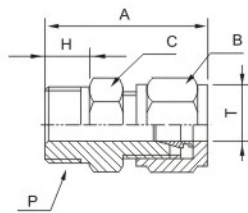

型号 Model T(mm)	P	A	B	C	H
KTC4-M5	M5	19.5	10	10	5
KTC4-01	PT1/8	21	10	10	7.5
KTC4-02	PT1/4	22	10	14	8.5
KTC6-M5	M5	20	12	10	5.5
KTC6-01	PT1/8	22.5	12	10	7.5
KTC6-02	PT1/4	23.5	12	14	8.5
KTC6-03	PT3/8	24.5	12	17	9.5
KTC6-04	PT1/2	25.5	12	21	10.5
KTC8-01	PT1/8	24	14	12	7.5
KTC8-02	PT1/4	25	14	14	8.5
KTC8-03	PT3/8	26	14	17	9.5
KTC8-04	PT1/2	27	14	21	10.5
KTC10-01	PT1/8	24.5	16	14	7.5
KTC10-02	PT1/4	25.5	16	14	8.5
KTC10-03	PT3/8	26.5	16	17	9.5
KTC10-04	PT1/2	27.5	16	21	10.5
KTC12-01	PT1/8	26.5	18	17	7.5
KTC12-02	PT1/4	27.5	18	17	8.5
KTC12-03	PT3/8	28.5	18	17	9.5
KTC12-04	PT1/2	29.5	18	21	10.5

KTL 系列—卡套弯头 KTL Series—Male Elbow

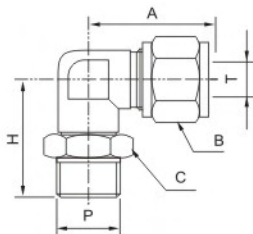

型号 Model T(mm)	P	A	B	C	H
KTL4-M5	M5	19	10	M5	15.5
KTL4-01	PT1/8	19	10	10	20
KTL4-02	PT1/4	19	10	14	21
KTL6-M5	M5	20	12	M5	15.5
KTL6-01	PT1/8	20	12	10	20
KTL6-02	PT1/4	20	12	14	21
KTL6-03	PT3/8	20	12	17	22
KTL6-04	PT1/2	20	12	21	23
KTL8-01	PT1/8	22	14	10	20
KTL8-02	PT1/4	22	14	14	21
KTL8-03	PT3/8	22	14	17	22
KTL8-04	PT1/2	22	14	21	23
KTL10-01	PT1/8	25	16	10	23.5
KTL10-02	PT1/4	25	16	14	24.5
KTL10-03	PT3/8	25	16	17	25.5
KTL10-04	PT1/2	25	16	21	26.5
KTL12-01	PT1/8	28	18	12	27.5
KTL12-02	PT1/4	28	18	14	28.5
KTL12-03	PT3/8	28	18	17	29.5
KTL12-04	PT1/2	28	18	21	30.5

卡套接头Bite Type Fittings

KT系列 KT Series

KTB 系列—卡套正三通
KT B Series—Male Branch Tee

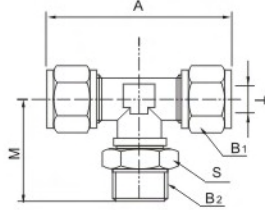

型号Model T(mm)	B2	A	B1	M	S
KT B4-M5	M5	34	10	13	-
KT B4-01	PT1/8	35	10	20	10
KT B4-02	PT1/4	35	10	21	14
KT B6-M5	M5	38	12	13	-
KT B6-01	PT1/8	40	12	20	10
KT B6-02	PT1/4	40	12	21	14
KT B6-03	PT3/8	40	12	22	17
KT B6-04	PT1/2	40	12	23	21
KT B8-01	PT1/8	44	14	23	10
KT B8-02	PT1/4	44	14	24	14
KT B8-03	PT3/8	44	14	25	17
KT B8-04	PT1/2	44	14	25	21
KT B10-01	PT1/8	50	16	22	10
KT B10-02	PT1/4	50	16	23	14
KT B10-03	PT3/8	50	16	24	17
KT B10-04	PT1/2	50	16	25	21
KT B12-01	PT1/8	56	18	23	12
KT B12-02	PT1/4	56	18	24	14
KT B12-03	PT3/8	56	18	25	17
KT B12-04	PT1/2	56	18	26	21

KTD 系列—卡套侧三通
KT D Series—Male Run Tee

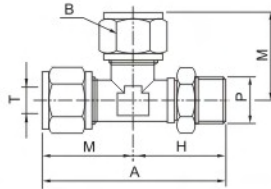

型号Model T(mm)	P	A	B	H	M
KT D4-M5	M5	34	10	15	19
KT D4-01	PT1/8	35	10	16	19
KT D4-02	PT1/4	36	10	17	19
KT D6-M5	M5	38	12	18.5	20
KT D6-01	PT1/8	39	12	19.5	20
KT D6-02	PT1/4	40	12	20.5	20
KT D6-03	PT3/8	41	12	21.5	20
KT D6-04	PT1/2	42	12	22.5	20
KT D8-01	PT1/8	41.5	14	21.5	22
KT D8-02	PT1/4	42.5	14	22.5	22
KT D8-03	PT3/8	43.5	14	23.5	22
KT D8-04	PT1/2	44.5	14	24.5	22
KT D10-01	PT1/8	45	16	22	25
KT D10-02	PT1/4	46	16	23	25
KT D10-03	PT3/8	47	16	24	25
KT D10-04	PT1/2	48	16	25	25
KT D12-01	PT1/8	47	18	23	28
KT D12-02	PT1/4	48	18	24	28
KT D12-03	PT3/8	49	18	25	28
KT D12-04	PT1/2	50	18	26	28

KTV 系列—卡套弯头
KT V Series—Union Elbow

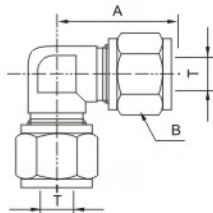

型号Model T(mm)	A	B
KT V-4	18	10
KT V-6	19	12
KT V-8	20	14
KT V-10	21	16
KT V-12	22	18

KTE 系列—卡套三通
KT E Series—Union Tee

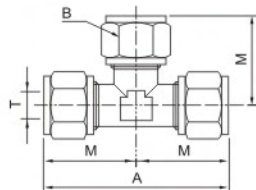

型号Model T(mm)	A	B	M
KT E-4	35	10	17.5
KT E-6	40	12	20
KT E-8	44	14	22
KT E-10	50	16	25
KT E-12	56	18	28

快插接头Couplers

C式系列 C Series

订货型号 Order Code

S	M	-	20
S:母体 Socket	M:外牙 Male		接管口径 Port Size
P:子体 Plug	F:内牙 Female		10: PT1/8
	H:插管 Tails		20: PT1/4
	P:锁管 Coupler		30: PT3/8
			40: PT1/2

技术参数 Technical Specification

使用流体 Fluid	洁净的空气, 如用于液体请咨询技术部 Compressed Air, if liquid please ask for technical support
耐压力 Proof Pressure	1.32Mpa(1.35kgf/cm ²)
使用压力 Working Pressure	0~0.9Mpa(0~9.2kgf/cm ²)
环境及流体温度 Ambient Temperature	-5~60℃
适用软管 Applicable Pipe	PU软管 PU Tube
材质 Material	锌合金 Zinc Alloy

SM

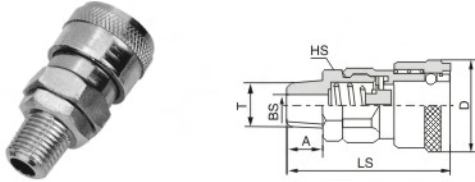

型号 Model	A	BS	D	HS	LS	T
SM-10	8	4.5	24	19H	43.7	PT1/8
SM-20	10	7	24	19H	46	PT1/4
SM-30	13	10	24	19H	49	PT3/8
SM-40	13	13.8	24	21H	48	PT1/2
SM-60	16	17	37	30H	64	G3/4

SF

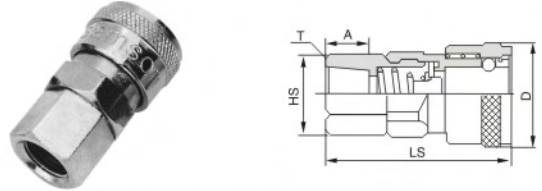

型号 Model	A	D	HS	LS	T
SF-10	9.4	24	19H	43.9	G1/8
SF-20	9.4	24	19H	45.3	G1/4
SF-30	15	24	19H	46.8	G3/8
SF-40	16.5	24	21H	48.7	G1/2
SF-60	18	37	32H	64	G3/4

SH

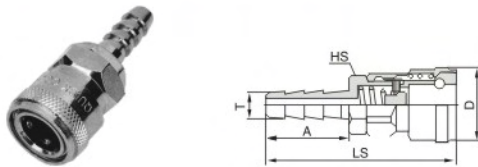

型号 Model	A	D	HS	LS	插管内径 Inner Diameter
SH-10	22	24	19H	58	7
SH-20	23	24	19H	58.5	9
SH-30	25.22	24	19H	61	11
SH-40	29.8	24	21H	61	13.5
SH-60	37	37	30H	86.5	20

SP

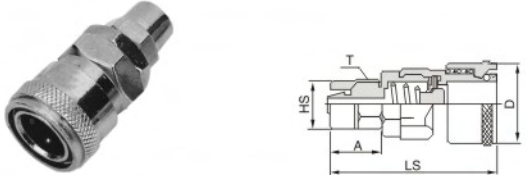

型号 Model	配管 Adapter	A	D	HS	LS	T
SP-10	Φ6	14.5	24	13.3	49.3	14H
SP-20	Φ8	14.5	24	13.3	50.3	14H
SP-30	Φ10	15	24	13.3	51.7	15H
SP-40	Φ12	17.5	24	15.8	54.3	19H

PM

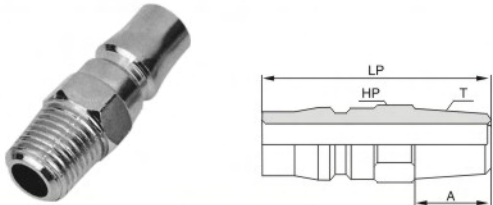

型号 Model	A	HP	LP	T
PM-10	8.7	14H	35.8	PT1/8
PM-20	13	14H	39.6	PT1/4
PM-30	14.2	17H	41.8	PT3/8
PM-40	15	21H	41.9	PT1/2
PM-60	16	30H	47	G3/4

PF

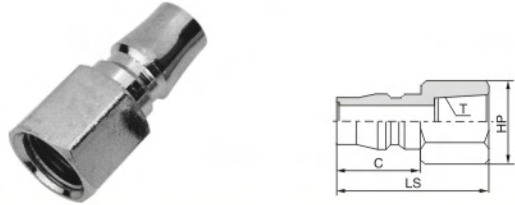

型号 Model	HP	C	LS	T
PF-10	17H	20	34	G1/8
PF-20	17H	20	35.9	G1/4
PF-30	19H	20	36.7	G3/8
PF-40	22H	20	37.3	G1/2
PF-60	32H	22.5	42	G3/4

PH

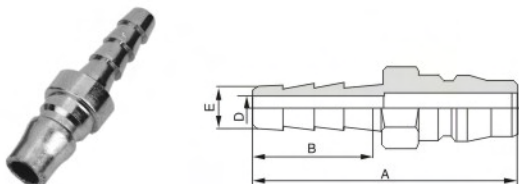

型号 Model	A	B	D	插管内径 Inner Diameter
PH-10	47.6	22.5	4.9	7
PH-20	50	25.3	4.9	9
PH-30	50.5	25.25	7.2	11
PH-40	52.7	25.6	7	13.5
PH-60	70	40	12.5	20

PP



型号 Model	配管 Adapter	B	D	H	LP
PP-10	Φ6	2.9	13.3	14H	40
PP-20	Φ8	3.8	13.3	14H	40.5
PP-30	Φ10	4.4	13.2	15H	42.2
PP-40	Φ12	5.2	15.8	19H	44

快插接头(铜体)Couplers(Brass)

C式系列 C Series

订货型号 Order Code

B	L	P	M	-	20
材质 Material B:铜 B:Brass	自锁式 Self-locking	S:母体 S:Socket P:子体 P:Plug	M:外牙 M:Male F:内牙 F:Female H:插管 H:Tails P:接管 P:Coupler		接管口径 Port Size 10:PT1/8 20:PT1/4 30:PT3/8 40:PT1/2

技术参数 Technical Specification

使用流体 Fluid	洁净的空气, 如用于液体请咨询技术部 Compressed Air, if liquid please ask for technical support
耐压力 Proof Pressure	1.32Mpa(1.35kgf/cm ²)
使用压力 Working Pressure	0~0.9Mpa(0~9.2kgf/cm ²)
环境及流体温度 Ambient Temperature	-5~60°C
适用软管 Applicable Pipe	PU软管 PU Tube
材质 Material	锌合金 Zinc Alloy

BLPF

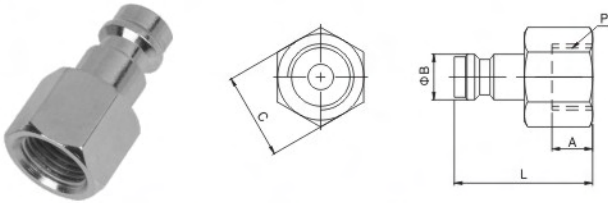

型号 Model	P	A	ΦB	C	L
BLPF-10	G1/8	8	9	13	25
BLPF-20	G1/4	11	9	17	28
BLPF-30	G3/8	11	9	19	31

BLPH

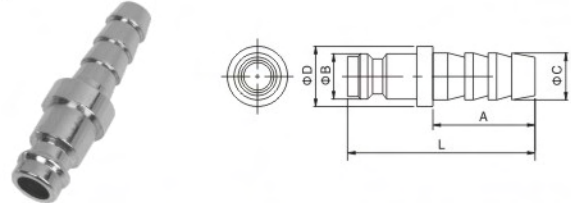

型号 Model	A	ΦB	ΦD	L	插管内径 Inner Diameter
BLPH-10	18.5	9	11	27	7
BLPH-20	18.5	9	12	27	9.2
BLPH-30	19	9	14	28	11.2

BLPM

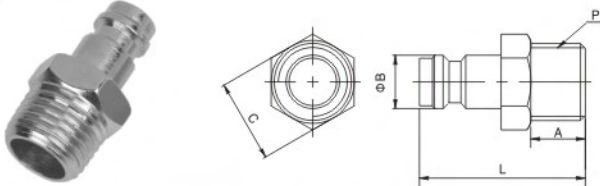

型号 Model	P	A	ΦB	C	L
BLPM-10	PT1/8	8	9	10	26.4
BLPM-20	PT1/4	9.6	9	14	28.4
BLPM-30	PT3/8	10	9	17	29

BLPP

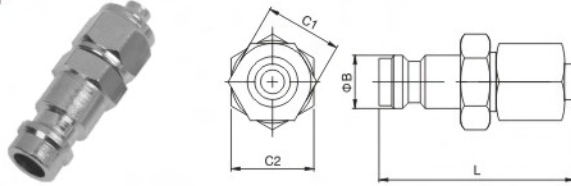

型号 Model	ΦB	C1	C2	L
BLPP-10	9	10	10	30.5
BLPP-20	9	13	12	32.7
BLPP-30	9	14	15	33.5

BLSF

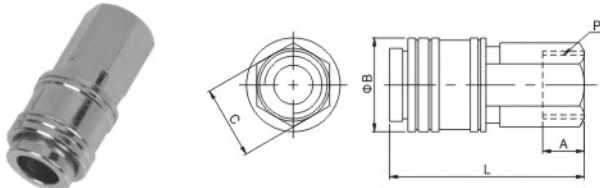

型号 Model	P	A	ΦB	C	L
BLSF-10	G1/8	8	18	14	38
BLSF-20	G1/4	10	18	17	39.2
BLSF-30	G3/8	11	18	19	41.3

BLSH

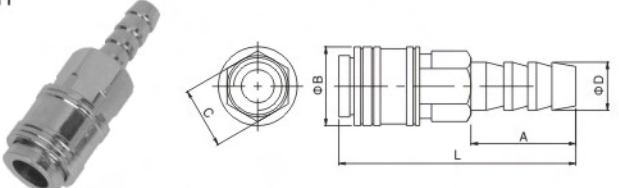

型号 Model	插管内径 Inner Diameter	A	ΦB	C	L
BLSH-10	7	19.5	18	14	50
BLSH-20	9.2	19.5	18	14	50
BLSH-30	11	19.5	18	14	50

BLSM

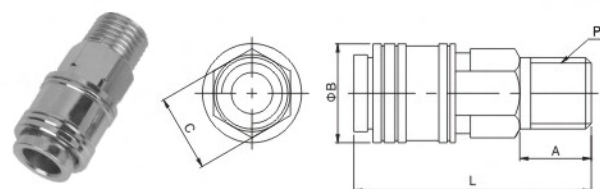

型号 Model	P	A	ΦB	C	L
BLSM-10	PT1/8	8	18	14	38
BLSM-20	PT1/4	10	18	14	40
BLSM-30	PT3/8	10	18	14	40

BLSP

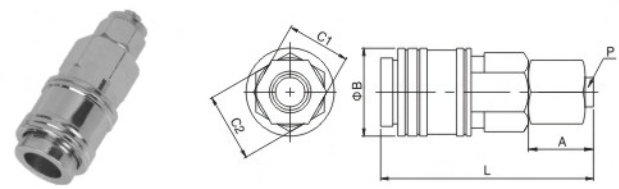

型号 Model	P	A	ΦB	C1	C2	L
BLSP-10	6	11	18	10	14	42
BLSP-20	8	13	18	13	14	43
BLSP-30	10	14	18	15	15	44

快插接头(自锁式)Couplers(Self-locking Type)

C式系列 C Series

订货型号 Order Code

Z	S	M	-	20
自锁 Self-locking	S:母体 Socket P:子体 Plug	M:外牙 Male F:内牙 Female H:插管 Tails P:锁管 Coupler		接管口径 Port Size 10: PT1/8 20: PT1/4 30: PT3/8 40: PT1/2

技术参数 Technical Specification

使用流体 Fluid	洁净的空气, 如用于液体请咨询技术部 Compressed Air, if liquid please ask for technical support
耐压力 Proof Pressure	1.32Mpa (1.35kgf/cm ²)
使用压力 Working Pressure	0-0.9Mpa (0-9.2kgf/cm ²)
环境及流体温度 Ambient Temperature	-5-60°C
适用软管 Applicable Pipe	PU软管 PU Tube
材质 Material	锌合金 Zinc Alloy

ZSM

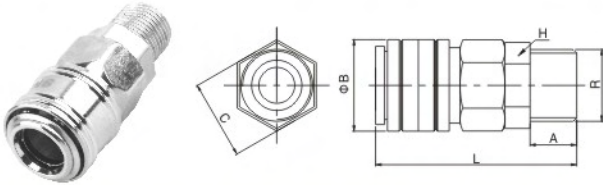

型号 Model	R	A	ΦB	C	L	H
ZSM-10	PT1/8	9	26	22	53	19
ZSM-20	PT1/4	11	26	22	55	19
ZSM-30	PT3/8	14	26	22	58	19
ZSM-40	PT1/2	14	26	22	57	21

ZSF

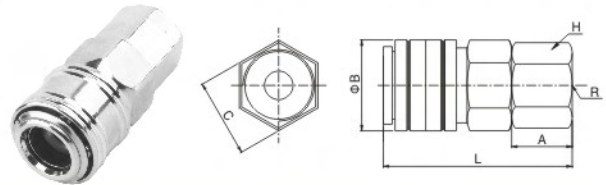

型号 Model	A	ΦB	C	L	R	H
ZSF-10	18	26	22	54	G1/8	14
ZSF-20	20	26	22	56	G1/4	19
ZSF-30	20	26	22	56	G3/8	21
ZSF-40	21	26	22	57	G1/2	24

ZSH

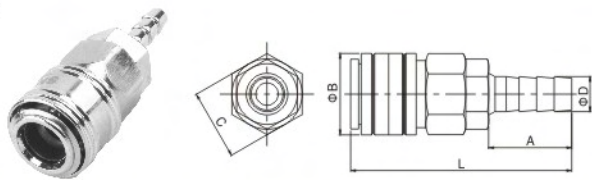

型号 Model	插管内径	A	ΦB	C	L
ZSH-10	7	22.2	25.5	22	65.9
ZSH-20	9.2	23.3	25.5	22	67
ZSH-30	11	25.4	25.5	22	69.2
ZSH-40	13.5	25.5	25.5	22	69.3

ZSP

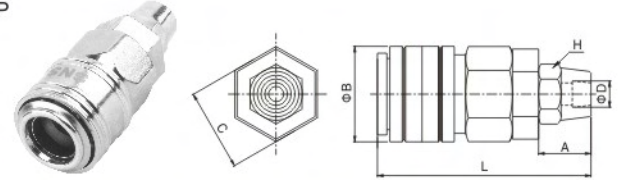

型号 Model	ΦD	H	ΦB	A	L	C
ZSP-10	6	14	26	14	58	22
ZSP-20	8	14	26	14	58.5	22
ZSP-30	10	15	26	15	60.5	22
ZSP-40	12	19	26	19	62.5	22

ZPM

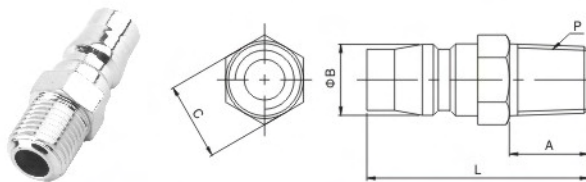

型号 Model	P	A	ΦB	C	L
ZPM-10	PT1/8	8.7	12.9	14	34
ZPM-20	PT1/4	13.5	12.9	14	40
ZPM-30	PT3/8	15	12.9	19	42
ZPM-40	PT1/2	15	12.9	21	42

ZPF

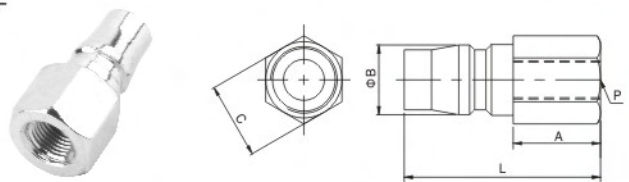

型号 Model	P	A	ΦB	C	L
ZPF-10	G1/8	15	12.9	17	35
ZPF-20	G1/4	16	12.9	17	36
ZPF-30	G3/8	17	12.9	21	37
ZPF-40	G1/2	18	12.9	24	38

ZPH

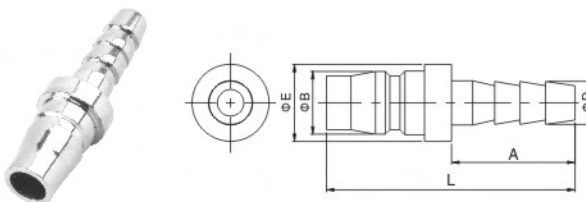

型号 Model	插管内径 Inner Diameter	A	ΦB	ΦE	L
ZPH-10	7.2	23	12.9	16	47.5
ZPH-20	9	26	12.9	16	51
ZPH-30	11	26	12.9	16	51
ZPH-40	13.2	27	12.9	16	52

ZPP

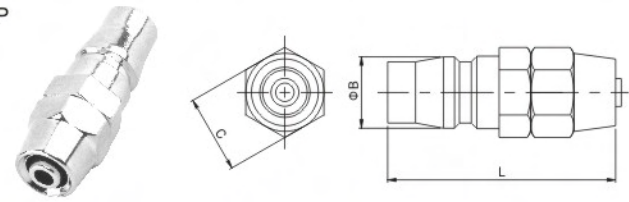

型号 Model	插管直径 Inner Diameter	ΦB	C	L
ZPP-10	6	12.9	14	41
ZPP-20	8	12.9	14	41
ZPP-30	10	12.9	15	43
ZPP-40	12	12.9	19	46.5

■ 不锈钢快插接头(自锁式)Stainless steel Couplers(Self-locking Type)

C式系列 C Series

■ 订货型号 Order Code

S	M	Z	-	20
S:母体 Socket	M:外牙 Male	不锈钢 Stainless steel		接管口径 Port Size
P:子体 Plug	F:内牙 Female			10: PT1/8
	H:插管 Tails			20: PT1/4
	P:锁管 Coupler			30: PT3/8
				40: PT1/2

■ 技术参数 Technical Specification

使用流体 Fluid	洁净的空气, 如用于液体请咨询技术部 Compressed Air, if liquid please ask for technical support
耐压力 Proof Pressure	1.32Mpa(1.35kgf/cm ²)
使用压力 Working Pressure	0-0.9Mpa(0-9.2kgf/cm ²)
环境及流体温度 Ambient Temperature	-5-60℃
适用软管 Applicable Pipe	PU软管 PU Tube
材质 Material	锌合金 Zinc Alloy

SMB

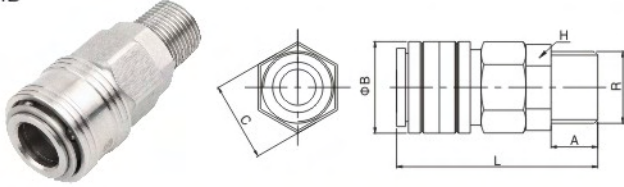

型号 Model	R	A	ΦB	C	L	H
SMB-10	PT1/8	9	26	22	53	19
SMB-20	PT1/4	11	26	22	55	19
SMB-30	PT3/8	14	26	22	58	19
SMB-40	PT1/2	14	26	22	57	21

SFB

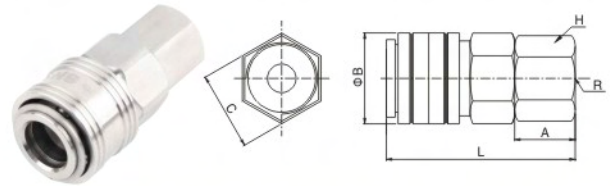

型号 Model	A	ΦB	C	L	R	H
SFB-10	18	26	22	54	G1/8	14
SFB-20	20	26	22	56	G1/4	19
SFB-30	20	26	22	56	G3/8	21
SFB-40	21	26	22	57	G1/2	24

SHB

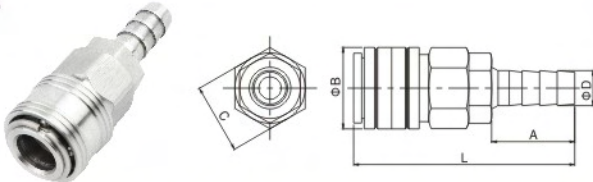

型号 Model	插管内径	A	ΦB	C	L
SHB-10	7	22.2	25.5	22	65.9
SHB-20	9.2	23.3	25.5	22	67
SHB-30	11	25.4	25.5	22	69.2
SHB-40	13.5	25.5	25.5	22	69.3

SPB

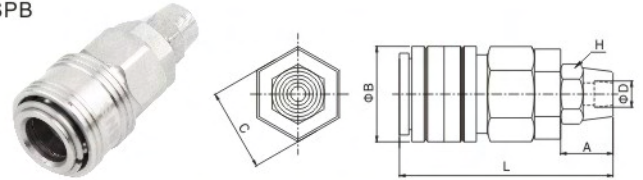

型号 Model	ΦD	H	ΦB	A	L	C
SPB-10	6	14	26	14	58	22
SPB-20	8	14	26	14	58.5	22
SPB-30	10	15	26	15	60.5	22
SPB-40	12	19	26	19	62.5	22

PMB

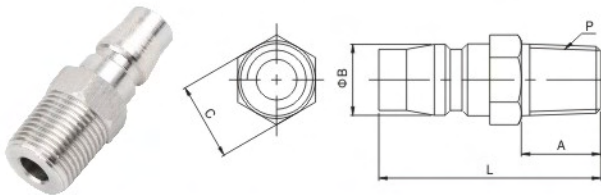

型号 Model	P	A	ΦB	C	L
PMB-10	PT1/8	8.7	12.9	14	34
PMB-20	PT1/4	13.5	12.9	14	40
PMB-30	PT3/8	15	12.9	19	42
PMB-40	PT1/2	15	12.9	21	42

PFB

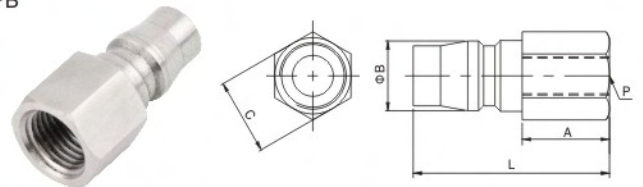

型号 Model	P	A	ΦB	C	L
PFB-10	G1/8	15	12.9	17	35
PFB-20	G1/4	16	12.9	17	36
PFB-30	G3/8	17	12.9	21	37
PFB-40	G1/2	18	12.9	24	38

PHB

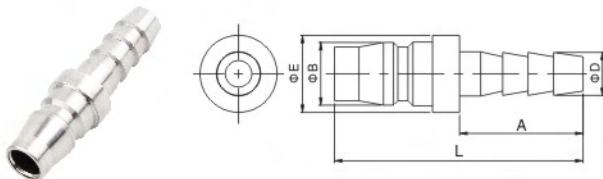

型号 Model	插管内径 Inner Diameter	A	ΦB	ΦE	L
PHB-10	7.2	23	12.9	16	47.5
PHB-20	9	26	12.9	16	51
PHB-30	11	26	12.9	16	51
PHB-40	13.2	27	12.9	16	52

PPB

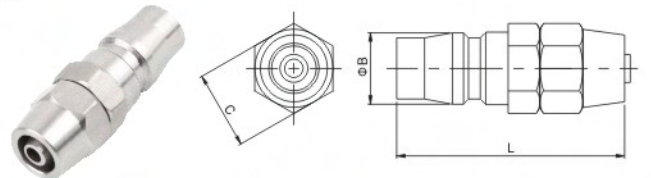

型号 Model	插管直径 Inner Diameter	ΦB	C	L
PPB-10	6	12.9	14	41
PPB-20	8	12.9	14	41
PPB-30	10	12.9	15	43
PPB-40	12	12.9	19	46.5

快插接头(自锁式)Couplers(Self-locking Type)

C式系列 C Series

订货型号 Order Code

L 自锁 Self-locking	S S:母体 Socket P:子体 Plug	M M:外牙 Male F:内牙 Female H:插管 Tails P:锁管 Coupler	□ V/L:两孔 Two holes Y/T:三孔 Three holes M:四孔 Four holes X:五孔 Five holes Z:六孔 Six holes	- 20 接管口径 Port Size 10: PT1/8 20: PT1/4 30: PT3/8 40: PT1/2
--------------------------------	--	--	--	--

技术参数 Technical Specification

使用流体 Fluid	洁净的空气, 如用于液体请咨询技术部 Compressed Air, if liquid please ask for technical support
耐压力 Proof Pressure	1.32Mpa(1.35kgf/cm ²)
使用压力 Working Pressure	0~0.9Mpa(0~9.2kgf/cm ²)
环境及流体温度 Ambient Temperature	-5~60℃
适用软管 Applicable Pipe	PU软管 PU Tube
材质 Material	锌合金 Zinc Alloy

LSF

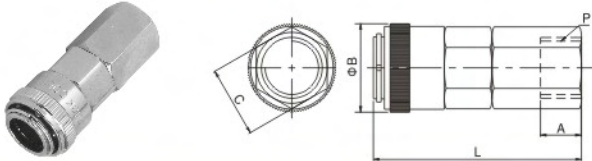

型号 Model	P	A	ΦB	C	L
LSF-10	G1/8	8	23.8	19	53
LSF-20	G1/4	10	23.8	19	54
LSF-30	G3/8	11.5	23.8	19	56
LSF-40	G1/2	13	23.8	19	56

LSH

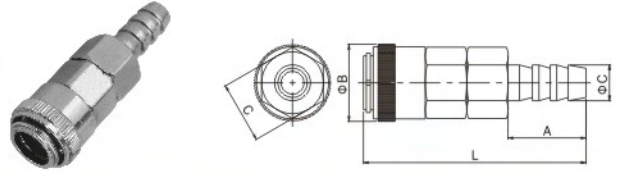

型号 Model	插管内径 Inner Diameter	A	ΦB	C	L
LSH-10	7	22.5	23.8	19	67
LSH-20	9.2	23	23.8	19	67.5
LSH-30	11	24	23.8	19	68.5
LSH-40	13.5	25	23.8	19	69.5

LSM

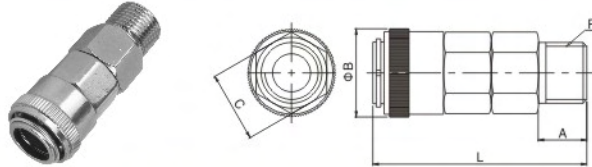

型号 Model	P	A	ΦB	C	L
LSM-10	PT1/8	10	23.8	19	54.5
LSM-20	PT1/4	12.5	23.8	19	57
LSM-30	PT3/8	13	23.8	19	57.5
LSM-40	PT1/2	13.5	23.8	19	58

LSP

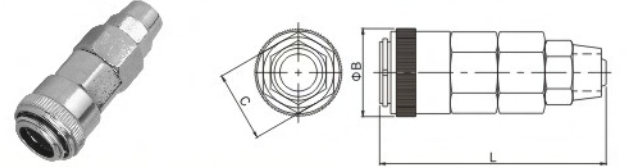

型号 Model	插管内径 Inner Diameter	ΦB	C	L
LSP-10	6	23.8	19	60
LSP-20	8	23.8	19	60
LSP-30	10	23.8	19	61
LSP-40	12	23.8	19	63

SMV

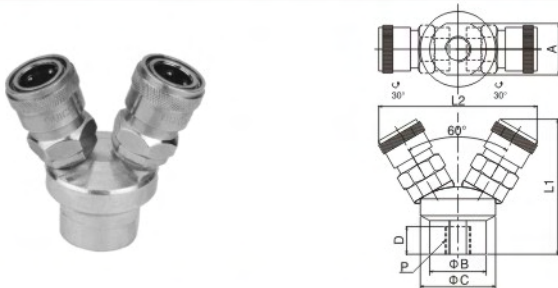

型号 Model	A	ΦB	ΦC	D	P	L1	L2
SMV-2	26.7	28.5	38	13	PT1/4	68.5	69.5
LSMV-2	26.7	28.5	38	13	PT1/4	77	74

SMY

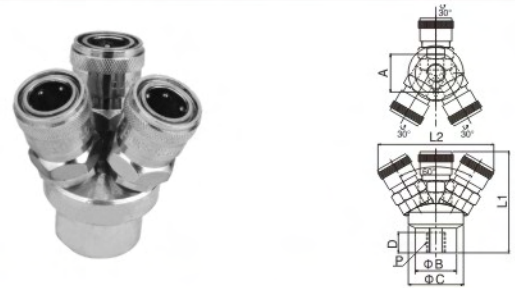

型号 Model	A	ΦB	ΦC	D	P	L1	L2
SMY-3	26.7	28.5	38	13	PT1/4	68.5	69.5
LSMY-3	26.7	28.5	38	13	PT1/4	78	68

多管路接头 Multi Connector

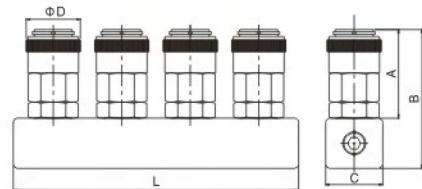

型号 Model	A	B	C	ΦD	L
SML	36	58	22	23.8	65
SMT	36	58	22	23.8	95
SMM	36	58	22	23.8	125
SMX	36	58	22	23.8	155
SMZ	36	58	22	23.8	185
LSML	47	69	22	24	65
LSMT	47	69	22	24	95
LSMM	47	69	22	24	125
LSMX	47	69	22	24	155
LSMZ	47	69	22	24	185

铜接头 Brass Fittings

BW系列 BW Series

订货型号 Order Code

BW	02	-	02
系列号 Series	螺纹尺寸 Port Size		螺纹尺寸 Port Size
	01:PT1/8		01:PT1/8
	02:PT1/4		02:PT1/4
	03:PT3/8		03:PT3/8
	04:PT1/2		04:PT1/2
	06:PT3/4		06:PT3/4
	10:PT1		10:PT1

BG 系列管牙接头 BG Series-Pipe Thread Connectors

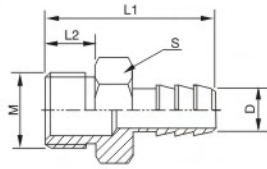

型号Model	M	D	L1	L2	S
BG 04-M5	M5	Φ3	19.5	5	8
BG 04-01	PT1/8	Φ3	21	7.5	10
BG 04-02	PT1/4	Φ3	22	8.5	14
BG 06-M5	M5	Φ4.5	25	5.5	10
BG 06-01	PT1/8	Φ4.5	25.5	7.5	10
BG 06-02	PT1/4	Φ4.5	26.5	8.5	14
BG 06-03	PT3/8	Φ4.5	27.5	9.5	17
BG 06-04	PT1/2	Φ4.5	28.5	10.5	21
BG 08-01	PT1/8	Φ6	26	7.5	11
BG 08-02	PT1/4	Φ6	27	8.5	14
BG 08-03	PT3/8	Φ6	28	9.5	17
BG 08-04	PT1/2	Φ6	29	10.5	21
BG 10-01	PT1/8	Φ7.2	28.5	7.5	14
BG 10-02	PT1/4	Φ7.2	29.5	8.5	14
BG 10-03	PT3/8	Φ7.2	30.5	9.5	17
BG 10-04	PT1/2	Φ7.2	31.5	10.5	21
BG 12-01	PT1/8	Φ9.2	29.5	7.5	17
BG 12-02	PT1/4	Φ9.2	30.5	8.5	17
BG 12-03	PT3/8	Φ9.2	31.5	9.5	17
BG 12-04	PT1/2	Φ9.2	32.5	10.5	21

BL 系列双内牙 BL Series-Double Female

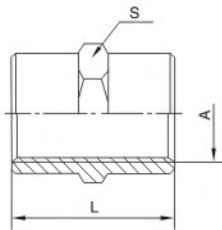

型号Model	A	L	S
BL 01-01	G1/8	18	12
BL 02-01	G1/4-1/8	19	15
BL 02-02	G1/4	19	15
BL 03-01	G3/8-1/8	20.5	19
BL 03-02	G3/8-1/4	20.5	19
BL 03-03	G3/8	20.5	19
BL 04-02	G1/2-1/4	22	23
BL 04-03	G1/2-3/8	23	23
BL 04-04	G1/2	24	23
BL 06-04	G3/4-1/2	25	30
BL 06-06	G3/4	25	30
BL 10-04	G1-1/2	26	36
BL 10-06	G1-3/4	27	36
BL 10-10	G1	27.5	36

BW 系列双外牙 BW Series-Double Male

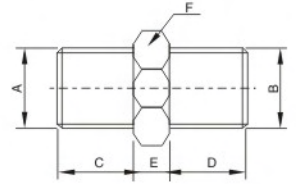

型号Model	A	B	C	D	E	F
BW 01-01	PT1/8	PT1/8	7.5	7.5	4.5	10
BW 02-01	PT1/4	PT1/8	8.5	7.5	4.5	14
BW 02-02	PT1/4	PT1/4	8.5	8.5	4.5	14
BW 03-01	PT3/8	PT1/8	9.5	7.5	4.5	17
BW 03-02	PT3/8	PT1/4	9.5	8.5	4.5	17
BW 03-03	PT3/8	PT3/8	9.5	9.5	4.5	17
BW 04-02	PT1/2	PT1/4	10.5	8.5	4.5	21
BW 04-03	PT1/2	PT3/8	10.5	9.5	4.5	21
BW 04-04	PT1/2	PT1/2	10.5	10.5	4.5	21
BW 06-04	PT3/4	PT1/2	11.5	10.5	5	27
BW 06-06	PT3/4	PT3/4	11.5	11.5	5	27
BW 10-04	PT1	PT1/2	12.5	10.5	5.5	34
BW 10-06	PT1	PT3/4	12.5	11.5	5.5	34
BW 10-10	PT1	PT1	12.5	12.5	5.5	34

BB 系列补申 BB Series-Male And Female

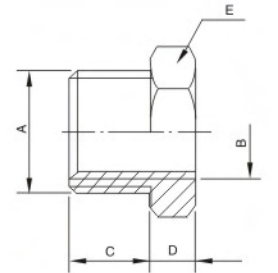

型号Model	A	B	C	D	E
BB 02-01	PT1/4	G1/8	8.5	4.5	14
BB 03-01	PT3/8	G1/8	9.5	4.5	17
BB 03-02	PT3/8	G1/4	9.5	4.5	17
BB 04-02	PT1/2	G1/4	10.5	4.5	21
BB 04-03	PT1/2	G3/8	10.5	4.5	21
BB 06-04	PT3/4	G1/2	11.5	5	27
BB 10-04	PT1	G1/2	12.5	5.5	34
BB 10-06	PT1	G3/4	12.5	5.5	34

BD 系列堵头 BD Series-Block

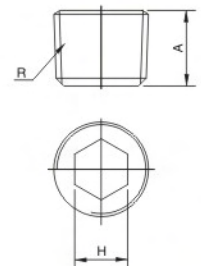

型号Model	R	A	H
BD-01	PT1/8	7.5	5
BD-02	PT1/4	9	6
BD-03	PT3/8	11.5	8
BD-04	PT1/2	15	10
BD-06	PT3/4	16.3	14
BD-10	PT1	18.5	14

■ 不锈钢卡套接头 Stainless Steel Bite Type Fitting

YZ2系列 YZ2 Series

■ 订货型号 Order Code

YZ2	-	□	-	□
系列号 Series		外形代码 Code		软管尺寸 Pipe Diameter
				螺纹尺寸 Port Size
			Φ4	01:PT1/8
			Φ6	02:PT1/4
			Φ8	03:PT3/8
			Φ10	04:PT1/2
			Φ12	06:PT3/4
			Φ14	10:PT1
			Φ15	
			Φ16	

不锈钢双卡套直通接头 YZ2-3 Series-Union Straight

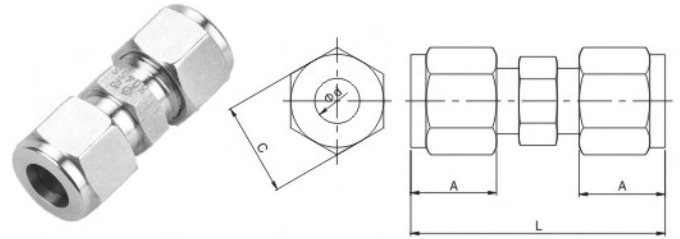

型号Model	Φd	A	C	L
YZ2-3 Φ6	6.2	15	14	44
YZ2-3 Φ8	8.2	15.8	17	47
YZ2-3 Φ10	10.2	16	19	47
YZ2-3 Φ12	12.3	17.5	22	52.5
YZ2-3 Φ14	14.2	18.5	24	58

不锈钢双卡套直通终端接头 YZ2-1 Series-Male Straight

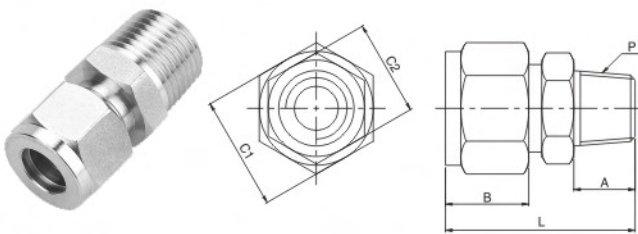

型号Model	P	A	B	C1	C2	L
YZ2-1 Φ6-02	PT1/4	14	14.5	14	14	40
YZ2-1 Φ8-02	PT1/4	14	15.3	14	17	41
YZ2-1 Φ10-02	PT1/4	14	15.3	17	19	41
YZ2-1 Φ10-03	PT3/8	15	15.3	17	19	42
YZ2-1 Φ12-02	PT1/4	14	17.5	19	22	45
YZ2-1 Φ12-03	PT3/8	13.8	19	22	22	43.5
YZ2-1 Φ12-04	PT1/2	15	19	22	22	45
YZ2-1 Φ14-04	PT1/2	17	19	22	24	47

不锈钢双卡套弯通终端接头 YZ2-2 Series-Male Elbow

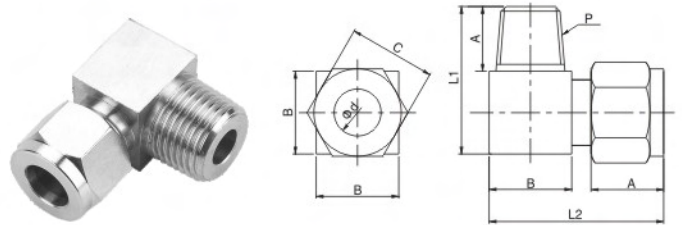

型号Model	Φd	P	A	B	C	L1	L2
YZ2-2 Φ6-02	6.2	PT1/4	14	14	14	28	34
YZ2-2 Φ8-02	8.2	PT1/4	14	16	17	29.5	36
YZ2-2 Φ10-02	10.2	PT1/4	14	18	19	32.5	37.5
YZ2-2 Φ10-03	10.2	PT3/8	15	18	19	32.5	37.5
YZ2-1 Φ12-02	12.2	PT1/4	14	20	22	34	45.5
YZ2-1 Φ12-03	12.2	PT3/8	17.5	20	22	34.5	45.5
YZ2-1 Φ12-04	12.2	PT1/2	17	22	22	36.5	46
YZ2-1 Φ14-04	14.2	PT1/2	17	22	22	39	47.5

不锈钢双卡套三通接头 YZ2-5 Series-Union Tee

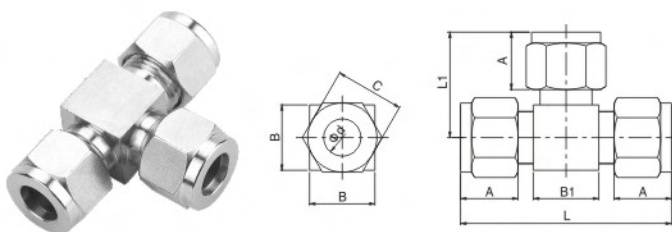

型号Model	Φd	A	B	B1	C	L1	L
YZ2-5 Φ6	6.2	14.5	14	14	14	25	50.5
YZ2-5 Φ8	8.2	15.5	16	16	17	27	55
YZ2-5 Φ10	10.2	15.8	18	18	19	30	60
YZ2-5 Φ12	12.2	17.5	20	19.5	22	31	60.5
YZ2-5 Φ14	14.2	18.5	22	22	24	36	72

不锈钢双卡套弯通接头 YZ2-4 Series-Union Elbow

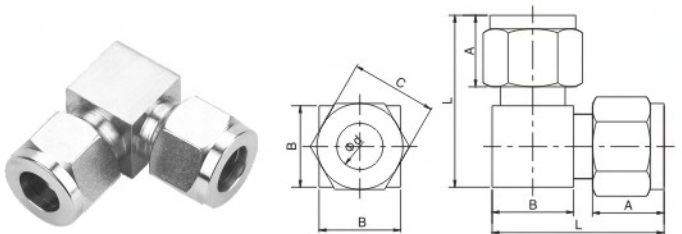

型号Model	Φd	A	B	C	L
YZ2-4 Φ6	6.2	14.5	14	14	32
YZ2-4 Φ8	8.2	15.5	16	17	36
YZ2-4 Φ10	10.2	15.8	18	19	38
YZ2-4 Φ12	12.2	17.5	20	22	44
YZ2-4 Φ14	14.2	18.5	22	24	47

■ 不锈钢快速接头 Stainless Steel Fittings

BKC系列 BKC Series

■ 订货型号 Order Code

BKC		PC		4		- 01	
材质 Material 不锈钢 Stainless Steel	系列号 Series	软管尺寸 Pipe Diameter		螺纹尺寸 Port Size			
		4	12	01:PT1/8			
		6	14	02:PT1/4			
		8	15	03:PT3/8			
		10	16	04:PT1/2			
				06:PT3/4			
				10:PT1			

■ 技术参数 Technical Specification

使用流体 Fluid	洁净的空气，如用于液体请咨询技术部 Compressed Air, if liquid please ask for technical support
耐压力 Proof Pressure	1.32Mpa(1.35kgf/cm ²)
使用压力 Working Pressure	0~0.9Mpa(0~9.2kgf/cm ²)
环境及流体温度 Ambient Temperature	-5~60℃
适用软管 Applicable Pipe	PU软管 PU Tube
材质 Material	不锈钢 Stainless Steel

BKC-PG 系列不锈钢直通变径 BKC-PG Different Diameter Straight

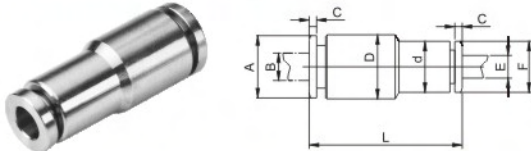

型号 Model	A	B	C	D	d	E	F	L
BKC-PG4-6	12	6	2	12.5	10.5	4	10	33
BKC-PG6-8	14	8	2	14	12	6	12	33
BKC-PG6-10	16	10	2	17.5	12.5	6	12	33
BKC-PG8-10	16	10	2	17	14	8	14	33
BKC-PG8-12	18	12	2	19	14	8	14	33
BKC-PG10-12	18	12	2	20	18	10	16	33
BKC-PG10-14	-	-	-	-	-	-	-	-
BKC-PG12-14	20	14	2	21	19	12	18	33
BKC-PG12-16	-	-	-	-	-	-	-	-
BKC-PG14-16	-	-	-	-	-	-	-	-

BKC-PU 系列不锈钢直通 BKC-PU Series-Union Straight

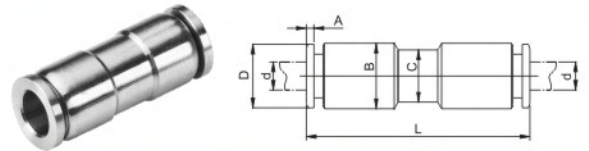

型号 Model	A	B	C	D	d	L
BKC-PU-4	2	8.5	10	10	4	30.5
BKC-PU-6	2	10.5	12	12	6	31
BKC-PU-8	2	12.6	14	14	8	31.6
BKC-PU-10	2	16.5	17.6	16	10	35
BKC-PU-12	2	18.4	20	18	12	34
BKC-PU-14	2	20	21.5	20	14	33.5
BKC-PU-16	2	22	23.6	22	16	36

BKC-PC 系列不锈钢终端 BKC-PC Series-Male Straight

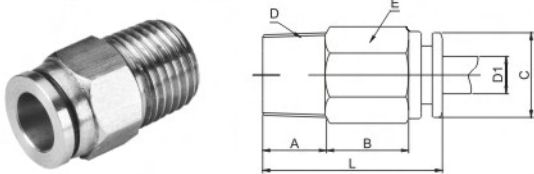

型号 Model	A	B	C	D	D1	E	L
BKC-PC4-M5	-	-	-	-	-	-	-
BKC-PC4-M6	-	-	-	-	-	-	-
BKC-PC4-01	8	6	9.8	PT1/8	4	10	19
BKC-PC4-02	9	6	9.8	PT1/4	4	14	21
BKC-PC6-M5	-	-	-	-	-	-	-
BKC-PC6-M6	-	-	-	-	-	-	-
BKC-PC6-01	9	8	12	PT1/8	6	12	21
BKC-PC6-02	9	7	12	PT1/4	6	14	21
BKC-PC6-03	9	8	12	PT3/8	6	17	23
BKC-PC6-04	13	7	12	PT1/2	6	22	25
BKC-PC8-01	8	11	13.8	PT1/8	8	14	24.4
BKC-PC8-02	9	8	13.8	PT1/4	8	14	23.6
BKC-PC8-03	9	7	13.8	PT3/8	8	17	22
BKC-PC8-04	13	7	13.8	PT1/2	8	22	25.4
BKC-PC10-02	10.8	12	15.8	PT1/4	10	17	27
BKC-PC10-03	9	8	15.8	PT3/8	10	17	23
BKC-PC10-04	12.5	6.5	15.8	PT1/2	10	22	25
BKC-PC12-02	9	12	18	PT1/4	12	19	27
BKC-PC12-03	9	9	18	PT3/8	12	19	24.4
BKC-PC12-04	13	17	18	PT1/2	12	22	25.5
BKC-PC14-02	9	11	20	PT1/4	14	22	26
BKC-PC14-03	10	12.8	20	PT3/8	14	22	28
BKC-PC14-04	13	9	20	PT1/2	14	22	28.6
BKC-PC14-06	-	-	-	-	-	-	-
BKC-PC16-02	9	12.3	22	PT1/4	16	24	27.6
BKC-PC16-03	9	12	22	PT3/8	16	24	28
BKC-PC16-04	13	7	22	PT1/2	16	24	26.5
BKC-PC16-06	-	-	-	-	-	-	-

BKC-PL 系列不锈钢直角螺纹 BKC-PL Series-Male Elbow

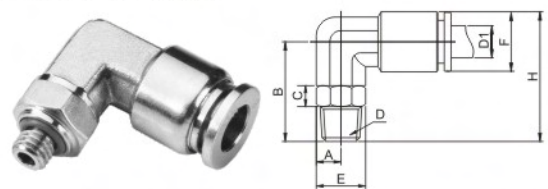

型号 Model	A	B	C	D	D1	E	F	H
BKC-PL4-M5	-	-	-	-	-	-	-	-
BKC-PL4-M6	-	-	-	-	-	-	-	-
BKC-PL4-01	6	23.7	7.5	PT1/8	4	12	9.8	28.7
BKC-PL4-02	7	24.5	7	PT1/4	4	14	9.8	29.5
BKC-PL6-M5	-	-	-	-	-	-	-	-
BKC-PL6-M6	-	-	-	-	-	-	-	-
BKC-PL6-01	6	24	7	PT1/8	6	12	12	30
BKC-PL6-02	7	26	7	PT1/4	6	14	12	32
BKC-PL6-03	8.5	28	7.6	PT3/8	6	17	12	34
BKC-PL8-01	6	26	7	PT1/8	8	12	14	33
BKC-PL8-02	7	26	7	PT1/4	8	14	14	33
BKC-PL8-03	8.5	28	8	PT3/8	8	17	14	35
BKC-PL10-02	7	26.5	7	PT1/4	10	14	16	35
BKC-PL10-03	8.5	27.5	7	PT3/8	10	17	16	36
BKC-PL10-04	11	31.5	7	PT1/2	10	22	16	40
BKC-PL12-02	7	27.5	7	PT1/4	12	14	18	37
BKC-PL12-03	8.5	26.5	7	PT3/8	12	17	18	36
BKC-PL12-04	11	31	7	PT1/2	12	22	18	40.5
BKC-PL14-02	7	31	7	PT1/4	14	14	20	42
BKC-PL14-03	8.5	31	7	PT3/8	14	17	20	42
BKC-PL14-04	11	34	7	PT1/2	14	22	20	45
BKC-PL14-06	-	-	-	-	-	-	-	-
BKC-PL16-02	7	30.5	7	PT1/4	16	14	22	42
BKC-PL16-03	8.5	30.5	7	PT3/8	16	17	22	42
BKC-PL16-04	11	35	7	PT1/2	16	22	22	46.5
BKC-PL16-06	-	-	-	-	-	-	-	-

■ 不锈钢快速接头 Stainless Steel Fittings

BKC系列 BKC Series

BKC-PE 系列不锈钢三通
BKC-PE Series-Union Tee

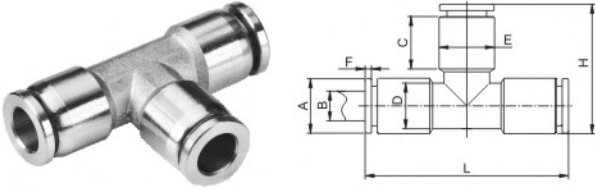

型号Model	A	B	C	D	E	F	H	L
BKC-PE-4	10	4	11	8	10	2	26.5	43.5
BKC-PE-6	12	6	11	10	12	2	29	45
BKC-PE-8	14	8	12	12	14	2	31.4	49
BKC-PE-10	16	10	12	15	17	2	33.5	50.5
BKC-PE-12	18	12	12	17	19	2	35	53
BKC-PE-14	20	14	12	20	22	2	40	58
BKC-PE-16	22	16	12	20	23	2	40.5	59

BKC-PM 系列不锈钢直通隔板
BKC-PM Series-Bulkhead Union

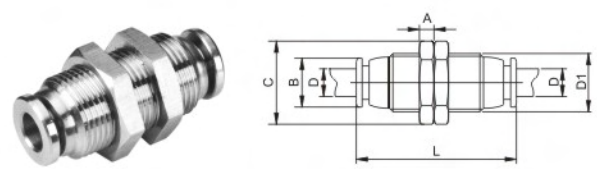

型号Model	A	B	C	D	D1	L
BKC-PM-4	4	10	14	4	M12	33
BKC-PM-6	4	12	17	6	M14	34
BKC-PM-8	4	14	19	8	M16	34
BKC-PM-10	4	16	22	10	M20	37
BKC-PM-12	4	18	22	12	M20	35
BKC-PM-14	-	-	-	-	-	-
BKC-PM-16	4	22	27	16	M24	36

BKC-PCF 系列不锈钢终端内螺纹
BKC-PCF Series-Female Straight

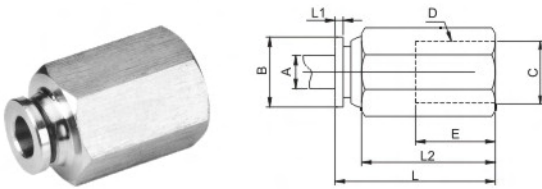

型号Model	A	B	C	D	E	L	L1	L2
BKC-PCF4-01	4	10	G1/8	12	9	25	2	20
BKC-PCF4-02	4	10	G1/4	17	11	25	2	20
BKC-PCF6-01	6	12	G1/8	14	9	28	2	23
BKC-PCF6-02	6	12	G1/4	17	11	28	2	23
BKC-PCF6-03	6	12	G3/8	19	11	29	2	23
BKC-PCF6-04	6	12	G1/2	24	13	29	2	23
BKC-PCF8-01	8	14	G1/8	14	9	28	2	23
BKC-PCF8-02	8	14	G1/4	17	11	28	2	22
BKC-PCF8-03	8	14	G3/8	19	11	28	2	22
BKC-PCF8-04	8	14	G1/2	24	13	30	2	24
BKC-PCF10-02	10	16	G1/4	17	11	28	2	22
BKC-PCF10-03	10	16	G3/8	19	11	29	2	23
BKC-PCF12-02	12	18	G1/4	17	11	27	2	22
BKC-PCF12-03	12	18	G3/8	19	11	27	2	22
BKC-PCF12-04	12	18	G1/2	24	13	31	2	25
BKC-PCF14-02	-	-	-	-	-	-	-	-
BKC-PCF14-03	-	-	-	-	-	-	-	-
BKC-PCF14-04	-	-	-	-	-	-	-	-
BKC-PCF14-06	-	-	-	-	-	-	-	-
BKC-PCF16-02	-	-	-	-	-	-	-	-
BKC-PCF16-03	-	-	-	-	-	-	-	-
BKC-PCF16-04	16	22	G1/2	24	13	31	2	25
BKC-PCF16-06	-	-	-	-	-	-	-	-

BKC-PB 不锈钢三通中部螺纹
BKC-PB Series-Male Branch Tee

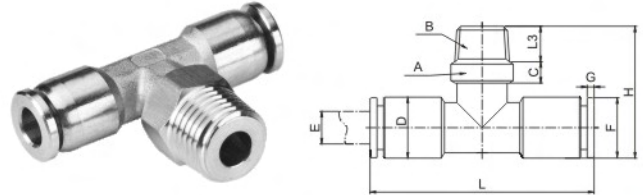

型号Model	A	B	C	D	E	F	G	H	L3
BKC-PB4-01	12	PT1/8	7	8	4	10	2	28	8
BKC-PB4-02	14	PT1/4	7	8	4	10	2	28	9
BKC-PB6-01	12	PT1/8	7	10	6	12	2	30	8
BKC-PB6-02	14	PT1/4	7	10	6	12	2	31	9
BKC-PB6-03	17	PT3/8	7	10	6	12	2	32	9
BKC-PB8-01	12	PT1/8	7	12	8	14	2	32	8
BKC-PB8-02	14	PT1/4	7	12	8	14	2	33	9
BKC-PB8-03	17	PT3/8	7	12	8	14	2	35	9
BKC-PB10-02	14	PT1/4	7	15	10	16	2	35	9
BKC-PB10-03	17	PT3/8	7	15	10	16	2	36	9
BKC-PB10-04	22	PT1/2	7	15	10	16	2	40	13
BKC-PB12-02	14	PT1/4	7	17	12	18	2	38	9
BKC-PB12-03	17	PT3/8	7	17	12	18	2	38	9
BKC-PB12-04	22	PT1/2	7	17	12	18	2	41	13
BKC-PB14-02	-	-	-	-	-	-	-	-	-
BKC-PB14-03	-	-	-	-	-	-	-	-	-
BKC-PB14-04	-	-	-	-	-	-	-	-	-
BKC-PB14-06	-	-	-	-	-	-	-	-	-
BKC-PB16-02	-	-	-	-	-	-	-	-	-
BKC-PB16-03	-	-	-	-	-	-	-	-	-
BKC-PB16-04	-	-	-	-	-	-	-	-	-
BKC-PB16-06	-	-	-	-	-	-	-	-	-

■ 消声器 Silencer

BKC/PS系列 BKC/PS Series

■ 订货型号 Order Code



■ 技术参数 Technical Specification

最高使用压力 Max. Working Pressure Range	1.0Mpa
消声器 Silencer	30DB
使用温度范围 Working Temperature Range	-5-60°C

BKC-T 系列不锈钢消声器 BKC-T Series Stainless Steel Silencer

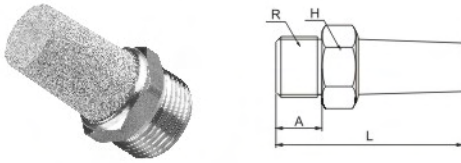

型号 Model	R	A	L	H
BKC-T-M5	M5	5	15	10
BKC-T-01	PT1/8	7	23	12
BKC-T-02	PT1/4	10	35	17
BKC-T-03	PT3/8	9	40	19
BKC-T-04	PT1/2	12	45.5	22
BKC-T-05	PT3/4	14	53	27
BKC-T-06	PT1	19.5	61	34
BKC-T-07	PT1.1/4	-	-	-
BKC-T-08	PT1.1/2	-	-	-

BKC-V 系列不锈钢消声器 BKC-V Series Stainless Steel Silencer



型号 Model	R	A	L	H
BKC-V-M5	M5	5	10	10
BKC-V-01	PT1/8	7	12	12
BKC-V-02	PT1/4	10	17	17
BKC-V-03	PT3/8	9	19	19
BKC-V-04	PT1/2	12	20	22
BKC-V-05	PT3/4	14	23	27
BKC-V-06	PT1	19.5	30	34
BKC-V-07	PT1.1/4	-	-	-
BKC-V-08	PT1.1/2	-	-	-

PSF 系列插管消声器 PSF Series Brass Silencer

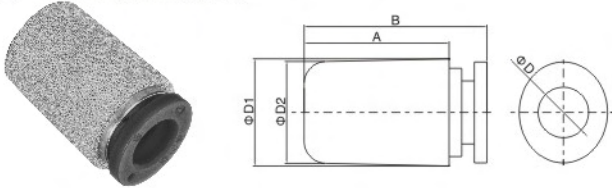

型号 Model	ΦD	ΦD2	ΦD1	A	B
PSF-4	4	9.3	12.3	18	21.5
PSF-6	6	14.8	12.8	19.5	24
PSF-8	8	17.2	15.5	22.8	28
PSF-10	10	21.3	19.3	24.3	30.4
PSF-12	12	-	-	-	-

PST 系列铜消声器 PST Series Brass Silencer

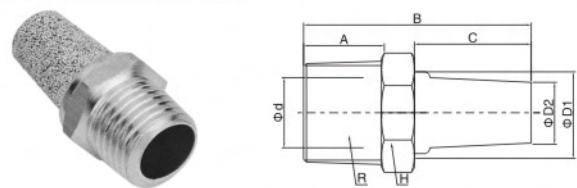

型号 Model	ΦD1	ΦD2	Φd	R	H	A	B	C
PST-M5	9	6	2	M5	10	6	22	12
PST-01	11.2	7.1	6	PT1/8	12	8	27.4	18.5
PST-02	15	9.5	8.8	PT1/4	15	10	31	17
PST-03	18.2	11.8	12.5	PT3/8	19	10	40	23
PST-04	21.2	14.5	15.5	PT1/2	21	10	42.5	27.5
PST-06	27	17.5	20	PT3/4	27	16	52	32
PST-10	33.5	23.2	27	PT1	34	11	62.8	45
PST-20	-	-	-	-	-	-	-	-

PSV 系列铜消声器 PSV Series Brass Silencer

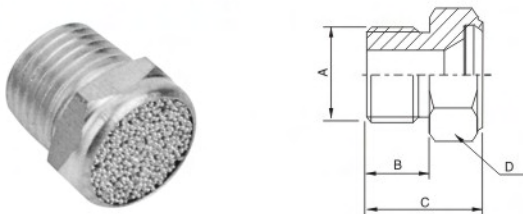

型号 Model	A	B	C	D
PSV-01	PT1/8	7.5	13	12
PSV-02	PT1/4	8.5	15	14
PSV-03	PT3/8	9.5	16	19
PSV-04	PT1/2	10.5	17.5	21
PSV-06	PT3/4	11.5	20.5	27
PSV-10	PT1	12	21	34

PSB 系列节流消声器 PSB Series Brass Flow Control Silencer

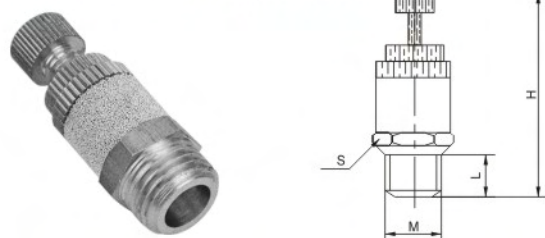

型号 Model	M	L	H	S
PSB-01	PT1/8	7.5	37	12
PSB-02	PT1/4	8.5	38.5	14
PSB-03	PT3/8	9.5	45	17
PSB-04	PT1/2	10.5	55	21
PSB-06	PT3/4	11.5	57.5	27

消声器Silencer

PS/AN/一字型系列 PS/AN/"-" Series

PSC 系列节流消声器
PSC Series Brass Flow Control Silencer

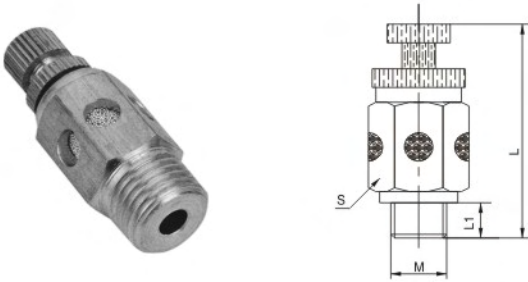

型号Model	M	L	L1	S
PSC-01	PT1/8	34.5	7.5	13
PSC-02	PT1/4	37.5	8.5	14
PSC-03	PT3/8	41.5	9.5	17
PSC-04	PT1/2	49	10.5	22

PSS 系列节流消声器
PSS Series Brass Flow Control Silencer

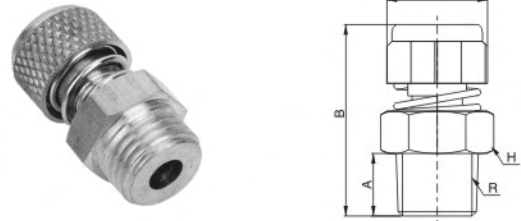

型号Model	ΦD	H	R	A	B(MAX)
PSS-01	12	12	PT1/8	7.5	30
PSS-02	15	15	PT1/4	8.5	33
PSS-03	19	19	PT3/8	9.5	38
PSS-04	19	21	PT1/2	10.5	40
PSS-06	-	-	PT3/4	-	-
PSS-10	-	-	PT1	-	-

PSL 系列塑料消声器
PSL Series Plastic Silencer

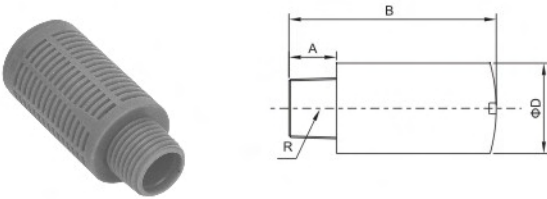

型号Model	ΦD	R	B	A
PSL-01	15.6	PT1/8	35	8
PSL-02	19	PT1/4	43.6	10
PSL-03	23.7	PT3/8	56	11
PSL-04	23.7	PT1/2	56	11

AN 系列塑料消声器
AN Series Plastic Silencer

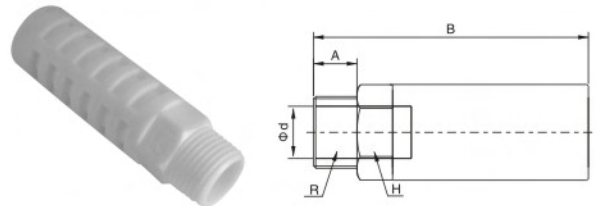

型号Model	Φd	H	R	A	B
AN-01	7	10	PT1/8	9	38
AN-02	8	14	PT1/4	10	36.4
AN-03	12	19	PT3/8	11	67
AN-04	16	22	PT1/2	14	85.5
AN-06	18	33	PT3/4	17	102

PSU 系列消声器
PSU Series Plastic Silencer

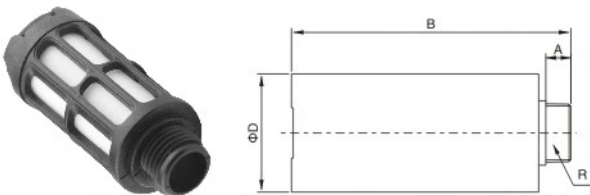

型号Model	ΦD	R	A	B
PSU-01	15	PT1/8	5	35
PSU-02	18.5	PT1/4	6	56.5
PSU-03	33	PT3/8	7	78
PSU-04	42	PT1/2	8.5	88
PSU-06	44	PT3/4	10.5	120
PSU-10	55	PT1	11	125

一字型消声器
"- " Series Silencer

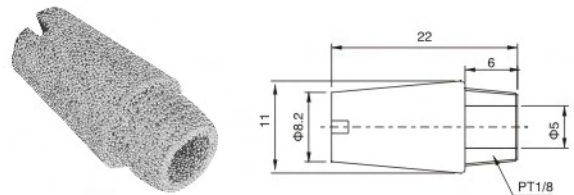

型号Model	ΦD	ΦC	Φd	R	B	A
一字消声器-01	Φ11	Φ8.2	Φ5	PT1/8	22	6
一字消声器-02	Φ13.2	Φ9.5	Φ8.5	PT1/4	25.3	7
一字消声器-03	Φ18.5	Φ13.5	Φ11	PT3/8	36.7	8.4
一字消声器-04	Φ22.5	Φ15	Φ14	PT1/2	44.3	10

Auxiliary Components
辅助元件

消声器 Silencer

ANL系列 ANL Series



外型尺寸 Dimension

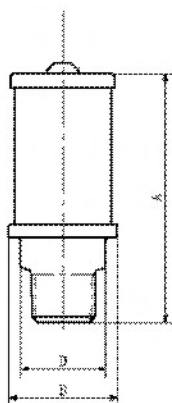

技术参数 Technical Specification

适用气体 Applicable gas	压缩空气 Compressed air
最高使用压力 Max. service pressure Mpa	1.0
环境温度 Mpa Ambient temperature °C	5-60
消音效果 Muffler dB(A)	30
材质 Material	铝合金外壳 Aluminum alloy shell

型号 Model	接管口径(*1) Pipe diameter	有效截面积 Effective cross-sectional area mm ²	消声效果 Silencing effect dB(A)	最大工作压力 Maxi. working pressure Mpa
ANL500-06	R3/4	160	≥ 35	1
ANL600-10	R1	270	≥ 35	1

PS: 1.Rc为内螺纹, R为外螺纹。

PS: 1.Rc is the internal thread, R is the external thread.

型号 Model	接管口径(*1) Pipe diameter	A	B	D(外六角夹持面距离) (Outer hexagon clamping surface distance)
ANL500-06	R3/4	107	46	36
ANL600-10	R1	127	50	41

球阀 Ball Valves

SCQ/SCHQ系列 SCQ/SCHQ Series

SCQ-01 双外丝球阀
SCQ-01 Both Male-thread Type

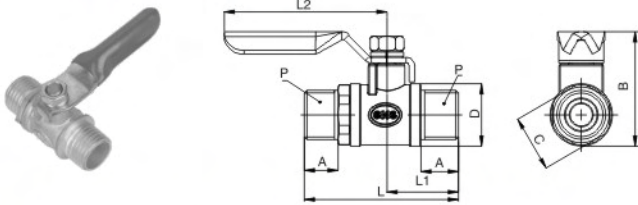

型号Model	P	A	B	C	ΦD	L1	L2	L
SCQ-01 1/4	G1/4	9	30.4	15	16.6	18	43	40
SCQ-01 3/8	G3/8	9	30.4	17	17	17	43	39
SCQ-01 1/2	G1/2	10	32.4	23	17	18	43	40

SCQ-02 双内丝球阀
SCQ-02 Both Female-Thread Type

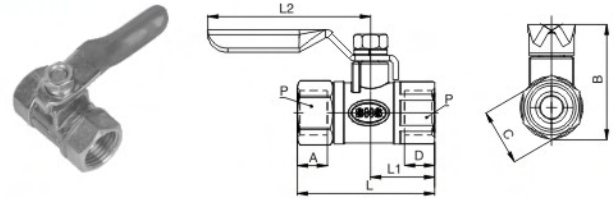

型号Model	P	A	B	C	D	L1	L2	L
SCQ-02 1/4	G1/4	7.5	30.4	15	7	17	43	36.5
SCQ-02 3/8	G3/8	8.5	30.4	19	6.5	16.5	43	36
SCQ-02 1/2	G1/2	7	32.4	23	7	18	43	37.5

SCQ-03 内外丝球阀
SCQ-03 Male-Female Thread Type

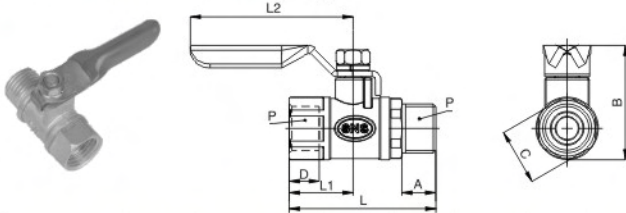

型号Model	P	A	B	C	D	L1	L2	L
SCQ-03 1/4	G1/4	9	30.4	15	7	18	43	37.5
SCQ-03 3/8	G3/8	9	30.4	17	6.5	17	43	37.5
SCQ-03 1/2	G1/2	10	32.4	23	7	18	43	39

SCQ-04 外丝宝塔球阀
SCQ-04 Male Thread - Barb Type

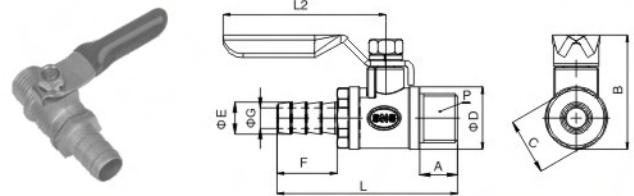

型号Model	P	A	B	C	ΦD	ΦE	ΦG	F	L1	L2	L
SCQ-04 1/4-8	G1/4	9	30.4	15	16.5	8.5	5.5	16	18	43	48
SCQ-04 1/4-10	G1/4	9	30.4	15	16.5	10.5	7.5	16	18	43	48
SCQ-04 3/8-8	G3/8	9	30.4	15	17	8.5	5.5	16	17	43	48
SCQ-04 3/8-10	G3/8	9	30.4	15	17	10.5	7.5	16	17	43	48
SCQ-04 1/2-8	G1/2	10	32.4	15	17	8.5	5.5	16	18	43	48
SCQ-04 1/2-10	G1/2	10	32.4	15	17	10.5	7.5	16	18	43	48

SCQ-05 内丝宝塔球阀
SCQ-05 Femal Thread - Barb Type

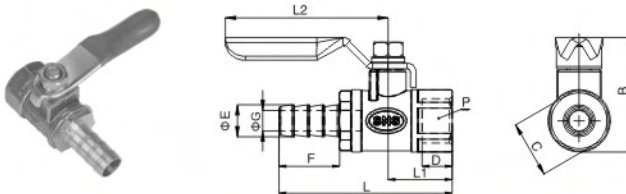

型号Model	P	B	C	D	ΦE	ΦG	F	L1	L2	L
SCQ-05 1/4-8	G1/4	30.4	15	7	8.5	5.5	16	17	43	46
SCQ-05 1/4-10	G1/4	30.4	15	7	10.5	7.5	16	17	43	46
SCQ-05 3/8-8	G3/8	30.4	15	6.5	8.5	5.5	16	16.5	43	46
SCQ-05 3/8-10	G3/8	30.4	15	6.5	10.5	7.5	16	16.5	43	46
SCQ-05 1/2-8	G1/2	32.4	15	7	8.5	5.5	16	18	43	46
SCQ-05 1/2-10	G1/2	32.4	15	7	10.5	7.5	16	18	43	46

SCQ-06 宝塔直通球阀
SCQ-06 Barb - Barb

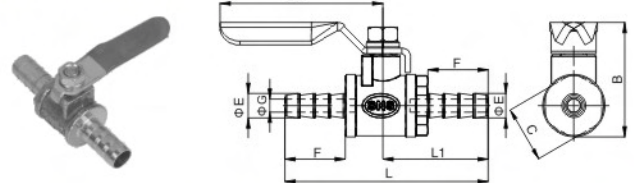

型号Model	B	C	ΦE	F	ΦG	L1	L2	L
SCQ-06 Φ6	30.4	15	6.5	16	3.5	28	43	54
SCQ-06 Φ8	30.4	15	8.5	16	5.5	28	43	54
SCQ-06 Φ10	30.4	15	10.5	16	7.5	28	43	54
SCQ-06 Φ12	30.4	15	12.5	16	9	28	43	54

SCNT-09 内螺三通
SCNT-09 Female Tee

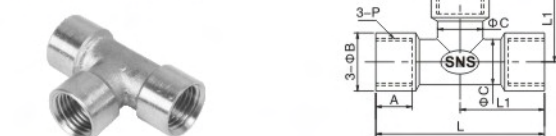

型号Model	A	ΦB	C	L	L1	P
SCNT-09 1/8	7	12	11	36.5	18	G1/8
SCNT-09 1/4	8	16	12.5	40.5	21	G1/4
SCNT-09 3/8	9	20	18.5	50	25	G3/8
SCNT-09 1/2	10	25	21	42	32.5	G1/2

SCWT-10 外螺三通
SCWT-10 Male Tee



型号Model	A	ΦB	L	L1	P
SCWT-10 1/8	10	11	37	18	G1/8
SCWT-10 1/4	10	13	40	20	G1/4
SCWT-10 3/8	10	13	43	16.5	G3/8
SCWT-10 1/2	10	15	51	25.5	G1/2

■ 管道接头Pipe Fittings

SC系列 SC Series

SCNX-11内螺四通
SCNX-11 Union Female Cross

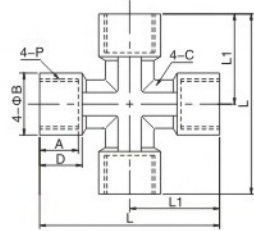

型号Model	A	ΦB	C	D	L	L1	P
SCNX-11 1/4	10	16	S11	11	46.5	23.5	G1/4
SCNX-11 1/2	11	25	23	4	40	28.5	G1/2

SCNL-12内螺弯头
SCNL-12 Female Elbow

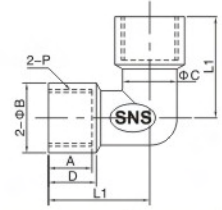

型号Model	A	ΦB	ΦC	D	L1	P
SCNL-12 1/8	6	12	11	8	18	G1/8
SCNL-12 1/4	8	16	13	10	21.5	G1/4
SCNL-12 3/8	10	21	17	11	22.5	G3/8
SCNL-12 1/2	11	26	19.5	13	27	G1/2

SCWL-13外螺弯头
SCWL-13 Male Elbow

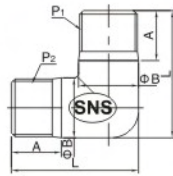

型号Model	A	ΦB	L	P1	P2
SCWL-12 1/8	9	11	24	G1/8	G1/8
SCWL-12 1/4	11	13	28	G1/4	G1/4
SCWL-12 3/8	11	13	28	G3/8	G3/8
SCWL-12 1/2	12	18.5	35	G1/2	G1/2
SCWL-13 1/4-3/8	11	13	28	G1/4	G3/8

SCY-14宝塔Y三通
SCY-14 Barb Y

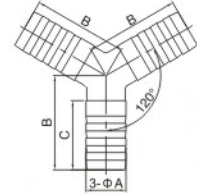

型号Model	ΦA	B	C
SCY-14 Φ6	6.5	25	18
SCY-14 Φ8	8.5	25	18
SCY-14 Φ10	10.5	25	18
SCY-14 Φ12	12.5	25	18

SCT-15宝塔三通T字
SCT-15 Barb T

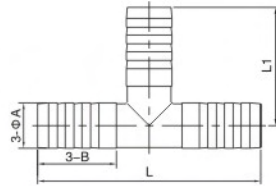

型号Model	ΦA	B	L1	L
SCT-15 Φ6	6.5	17.5	18	51.5
SCT-15 Φ8	8.5	17.5	18	51.5
SCT-15 Φ10	10.5	17.5	18	51.5
SCT-15 Φ12	12.5	17.5	18	51.5

SCL-16宝塔弯头
SCL-16 Male Elbow Barb

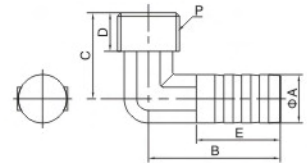

型号Model	ΦA	B	C	D	E	P
SCL-16 Φ6-1/8	6.5	28	-	8	18	G1/8
SCL-16 Φ6-1/4	6.5	28	20	9	18	G1/4
SCL-16 Φ6-3/8	6.5	28	24.5	10	18	G3/8
SCL-16 Φ6-1/2	6.5	28	23.5	11	18	G1/2
SCL-16 Φ8-1/8	8.5	28	-	8	18	G1/8
SCL-16 Φ8-1/4	8.5	28	20	9	18	G1/4
SCL-16 Φ8-3/8	8.5	28	24.5	10	18	G3/8
SCL-16 Φ8-1/2	8.5	28	23.5	11	18	G1/2
SCL-16 Φ9-1/4	9.5	28	20	9	18	G1/4
SCL-16 Φ10-1/8	10.5	28	-	8	18	G1/8
SCL-16 Φ10-1/4	10.5	28	20	9	18	G1/4
SCL-16 Φ10-3/8	10.5	28	24.5	10	18	G3/8
SCL-16 Φ10-1/2	10.5	28	23.5	11	18	G1/2
SCL-16 Φ12-1/8	12.5	28	-	8	18	G1/8
SCL-16 Φ12-1/4	12.5	28	20	9	18	G1/4
SCL-16 Φ12-3/8	12.5	28	24.5	10	18	G3/8
SCL-16 Φ12-1/2	12.5	28	23.5	11	18	G1/2

SCNW-17内外螺弯头
SCNW-17 Equal Female Male Elbow

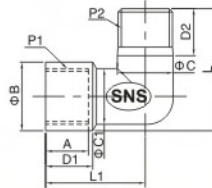

型号Model	A	ΦB	ΦC	ΦC1	D1	D2	L1	L	P1	P2
SCNW-17 1/8	6	12	11	11	8	8	18	24	G1/4	G1/4
SCNW-17 1/4	8	16	13	13	10	11	21.5	28	G1/4	G1/4
SCNW-17 3/8	10	21	17	17	11	11	22.5	22	G3/8	G3/8
SCNW-17 1/2	11	26	19	23	13	14	24	46	G1/2	G1/2

快换接头Coupler

微型C式接头Miniature

BL-PF-S

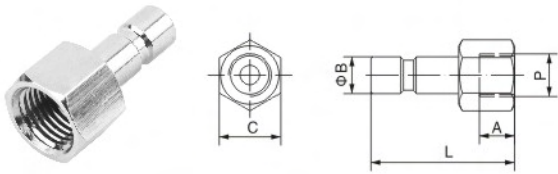

型号Model	P	A	ΦB	C	L
BL-PF-10S	G1/8	8	8.4	14	32.5
BL-PF-20S	G1/4	10	8.4	16	32.5

BL-PH-S

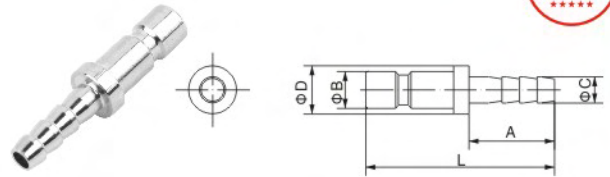

型号Model	A	ΦB	ΦC	ΦD	L
BL-PH-10S	19.5	8.4	6	11	43
BL-PH-20S	24	8.4	8	11	48

BL-PM-S

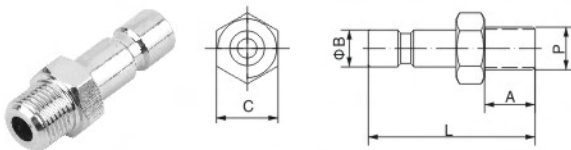

型号Model	P	A	ΦB	C	L
BL-PM-10S	G1/8	8	8.4	12	33
BL-PM-20S	G1/4	11.5	8.4	14	38

BL-PP-S

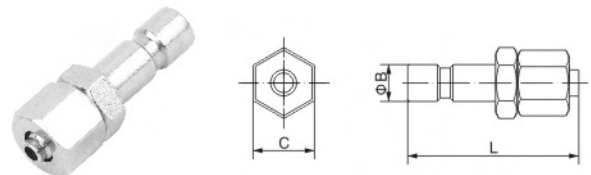

型号Model	插管直径 Intubation diameter	ΦB	C	L
BL-PP-10S	6	8.4	12	37
BL-PP-20S	8	8.4	14	39

BL-SF-S

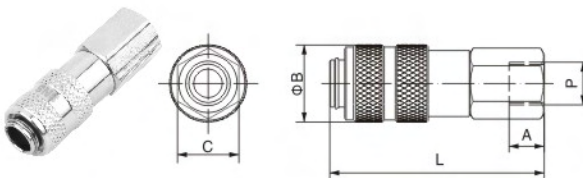

型号Model	P	A	ΦB	C	L
BL-SF-10S	G1/8	8	17.2	14	49
BL-SF-20S	G1/4	10	17.2	16	51.5

BL-SH-S

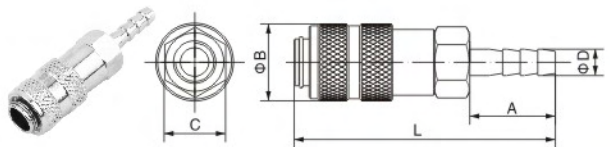

型号Model	ΦD	A	ΦB	C	L
BL-SH-10S	6	20.5	17.2	14	60.5
BL-SH-20S	8	24	17.2	14	64

BL-SM-S

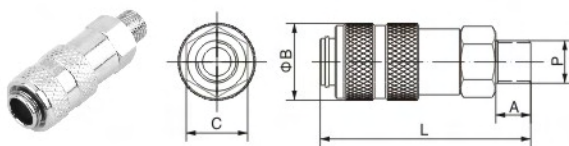

型号Model	P	A	ΦB	C	L
BL-SM-10S	G1/8	8	17.2	14	48
BL-SM-20S	G1/4	11	17.2	14	51

BL-SP-S

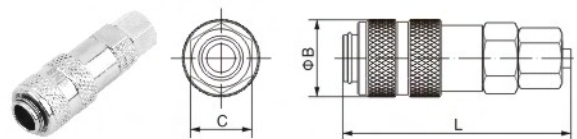

型号Model	插管直径 Intubation diameter	ΦB	C	L
BL-SP-10S	6	17.2	14	52
BL-SP-20S	8	17.2	14	54

■ 塑钢接头 Plastic Steel Fittings

微型C式接头 Miniature Coupler

PL-PF

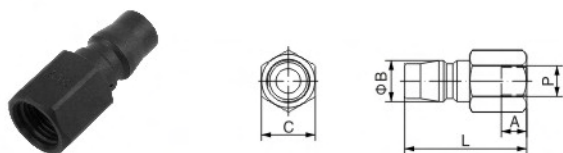

型号Model	P	A	ΦB	C	L
PL-PF-20	G1/4	15	13	17	38.5
PL-PF-30	G3/8	15	13	20.8	38.5
PL-PF-40	G1/2	17.5	13	25.8	40.8

PL-PH

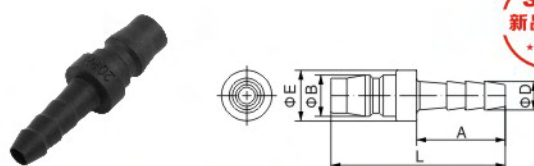

型号Model	ΦD	A	ΦB	ΦE	L
PL-PH-20	8.8	28	13	16	54.5
PL-PH-30	11	28	13	16.5	55
PL-PH-40	13.8	28	13	18.5	56

PL-PM



型号Model	P	A	ΦB	C	L
PL-PM-20	PT1/4	14	13	13.8	40.8
PL-PM-30	PT3/8	14	13	18.8	41.5
PL-PM-40	PT1/2	16	13	21.8	43.8

PL-PP

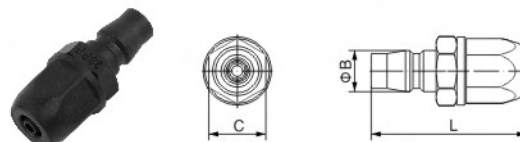

型号Model	插管直径 Intubation diameter	ΦB	C	L
PL-PP-20	8	13	18.8	49
PL-PP-30	10	13	18.8	49.5
PL-PP-40	12	13	18.8	49.5

PL-SF

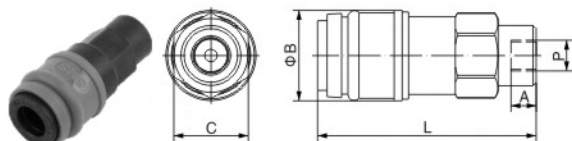

型号Model	P	A	ΦB	C	L
PL-SF-20	G1/4	15	13	20.5	64
PL-SF-30	G3/8	15	13	23.5	65.8
PL-SF-40	G1/2	20	13	28.5	68

PL-SH

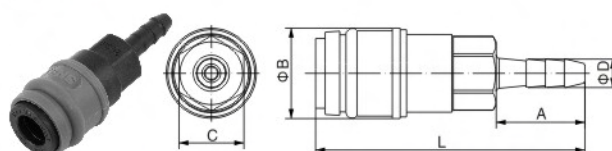

型号Model	ΦD	A	ΦB	C	L
PL-SH-20	8.8	28	13	20.5	80
PL-SH-30	11	28	13	20.5	80
PL-SH-40	13.8	28	13	20.5	80

PL-SM

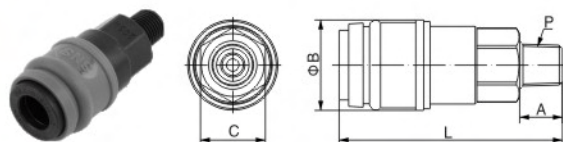

型号Model	P	A	ΦB	C	L
PL-SM-20	PT1/4	13.5	13	20.5	65
PL-SM-30	PT3/8	13.5	13	20.5	65
PL-SM-40	PT1/2	16	13	20.5	67.5

PL-SP

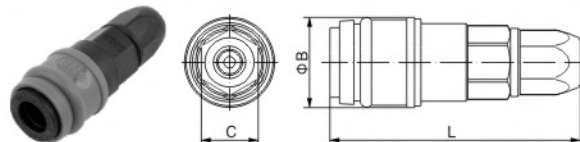

型号Model	插管直径 Intubation diameter	ΦB	C	L
PL-SP-20	8	13	20.5	74
PL-SP-30	10	13	20.5	74
PL-SP-40	12	13	20.5	74

PL-SMV



型号Model	H	ΦC	P	A	L1	L2
PL-SMV-2	24	50	G1/4	13.5	89.5	70

PL-SMY



型号Model	H	ΦC	P	A	L1	L2
PL-SMY-3	24	50	G1/4	13.5	90	63.5